GC
974.701
N18FR,
1968

ALLEN COUNTY PUBLIC LIBRARY
3 1833 07474 2237

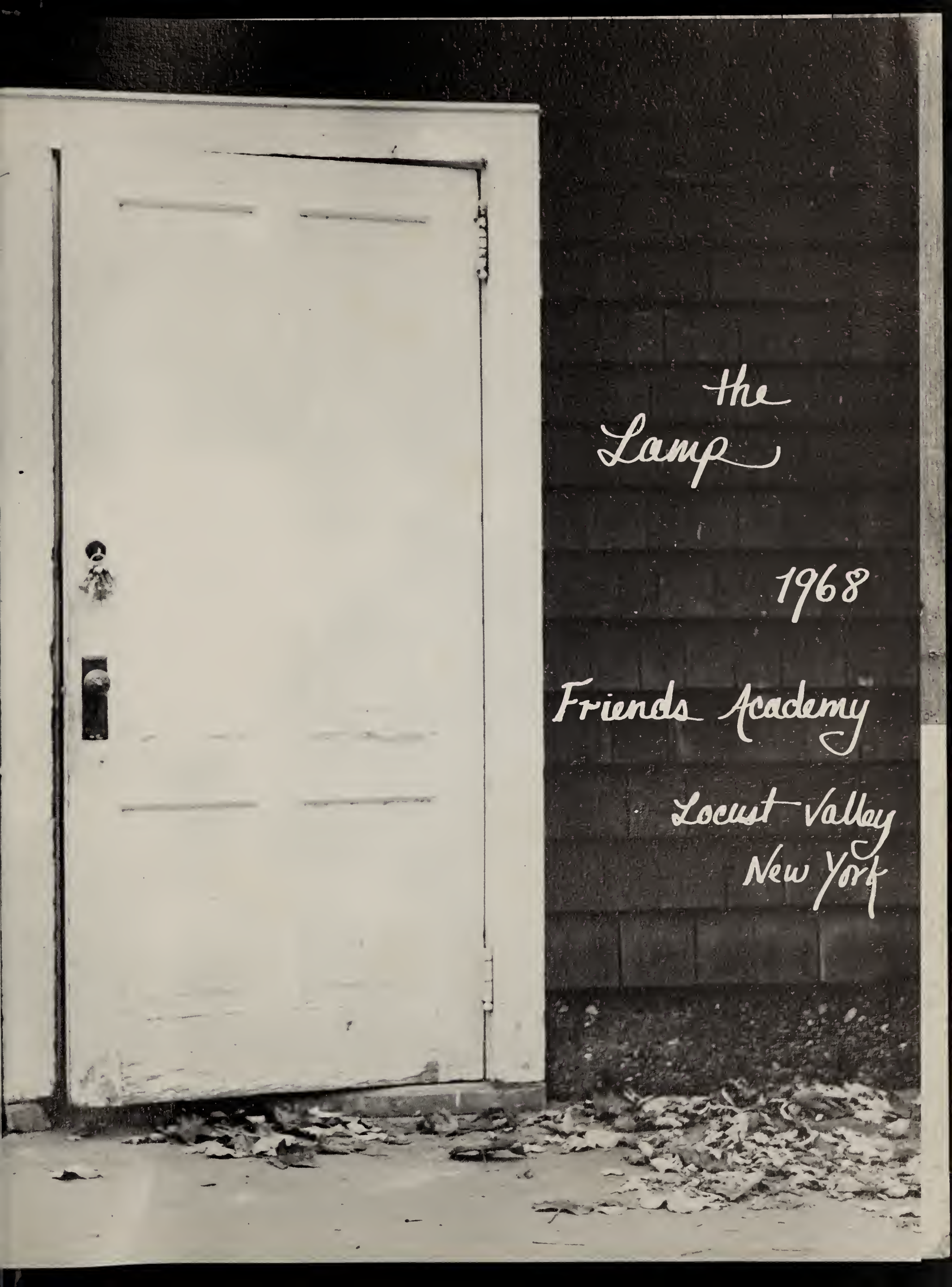

the Lamp

1968

Friends Academy

Locust Valley
New York

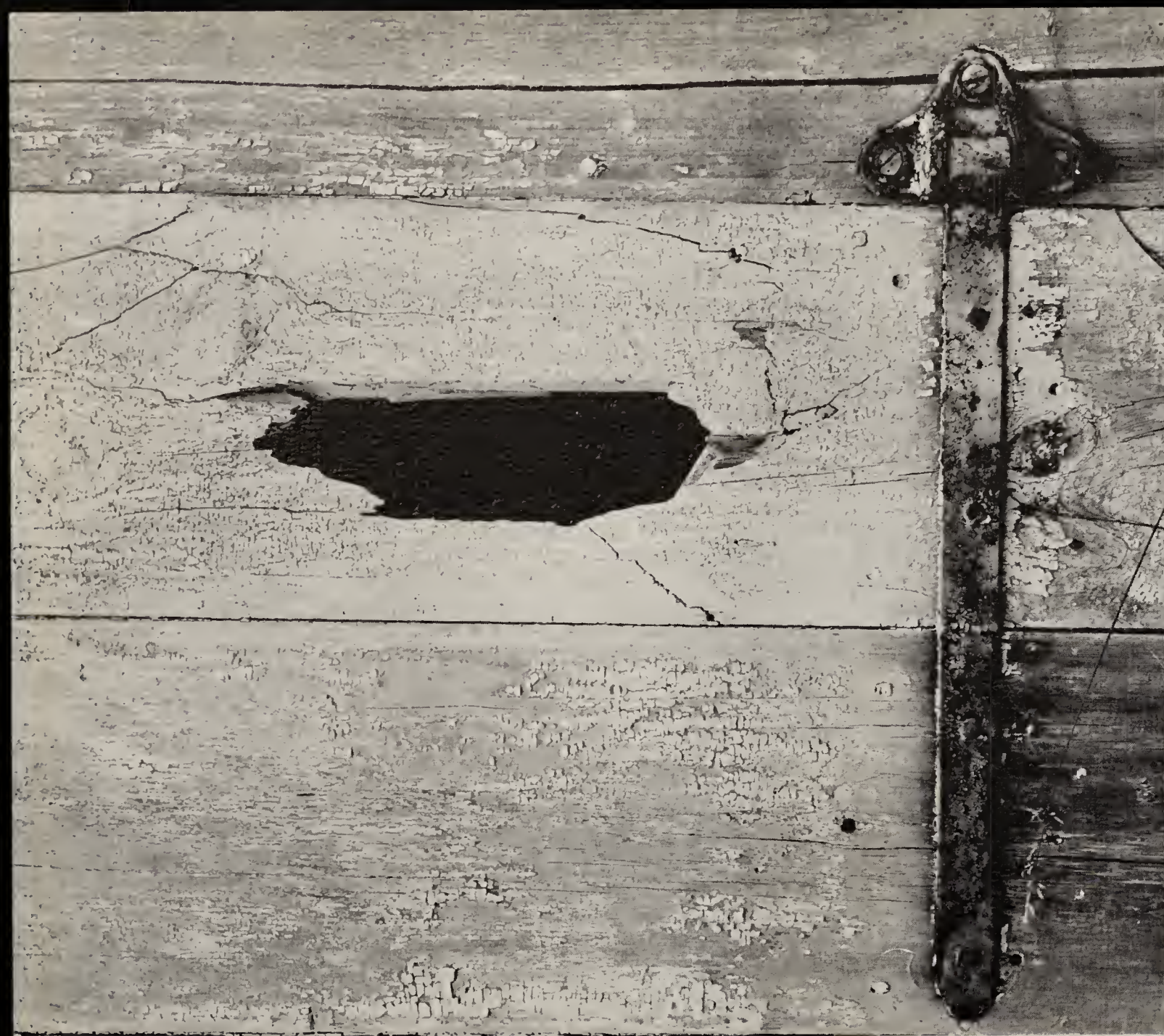

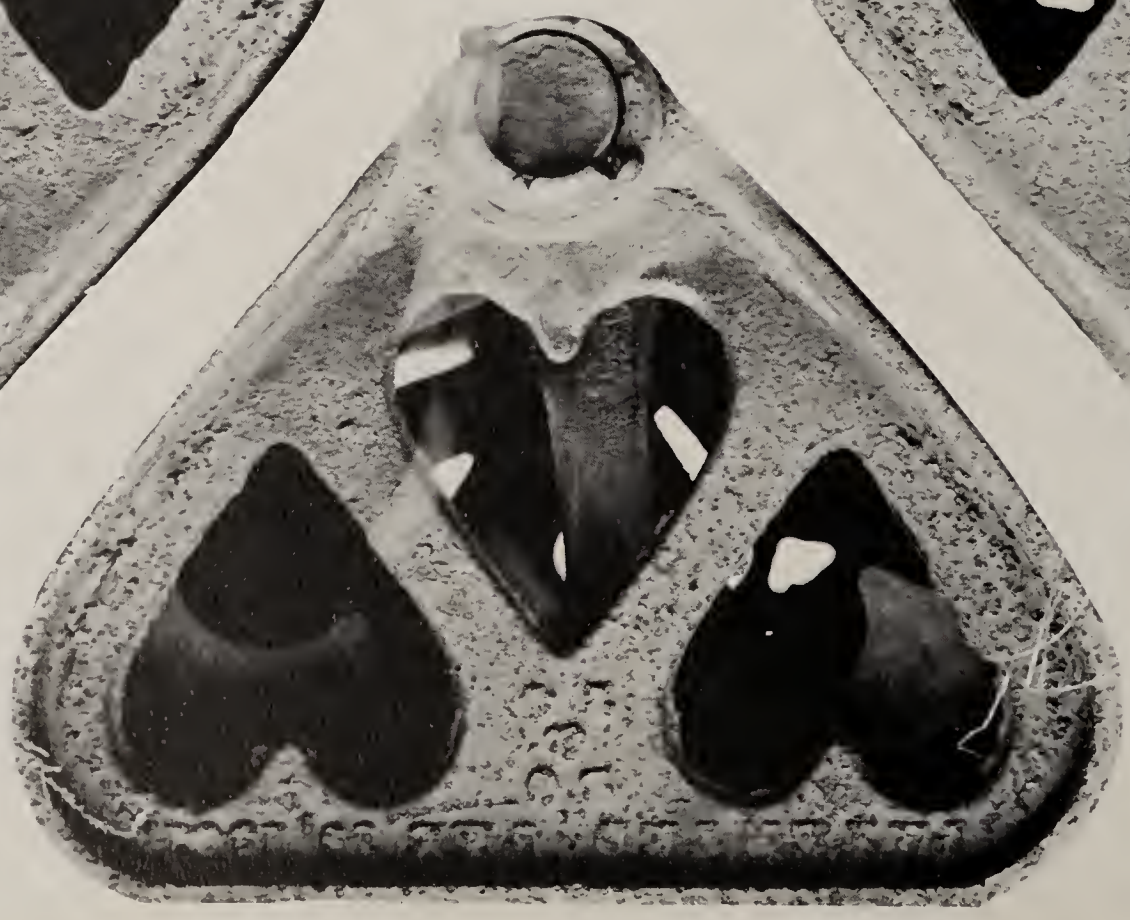

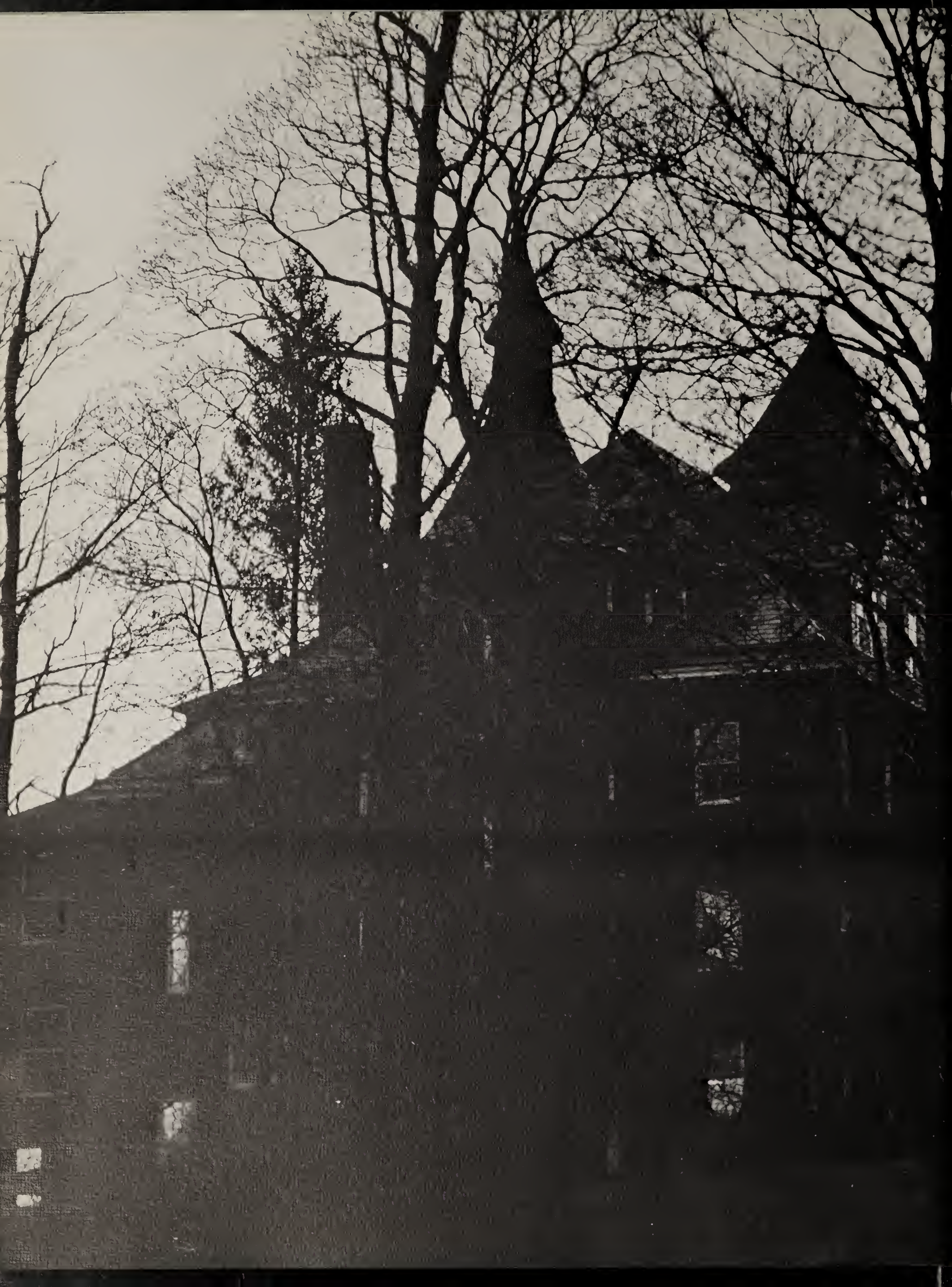

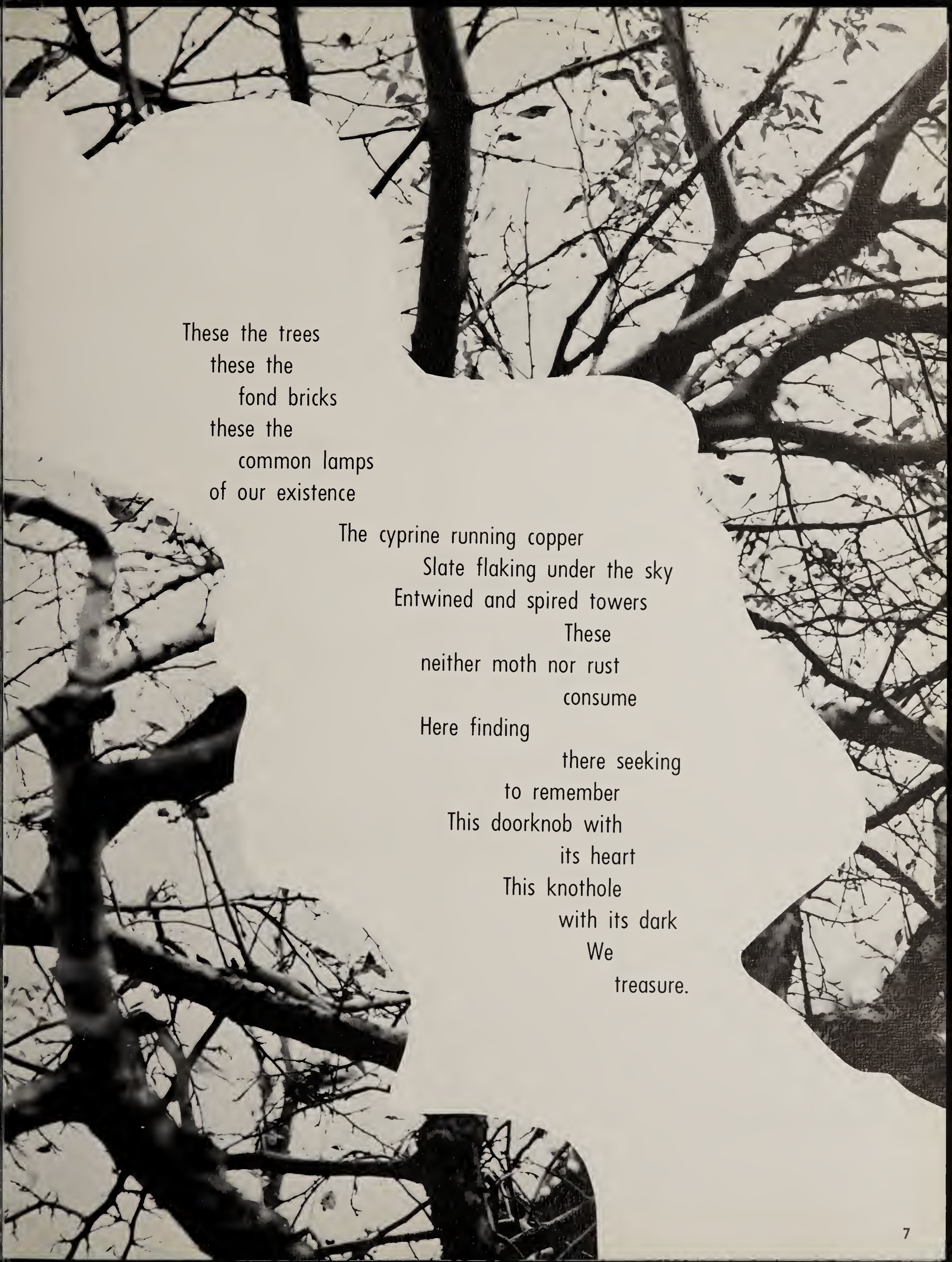

These the trees
these the
fond bricks
these the
common lamps
of our existence

The cyprine running copper
Slate flaking under the sky
Entwined and spired towers
These
neither moth nor rust
consume
Here finding
there seeking
to remember
This doorknob with
its heart
This knothole
with its dark
We
treasure.

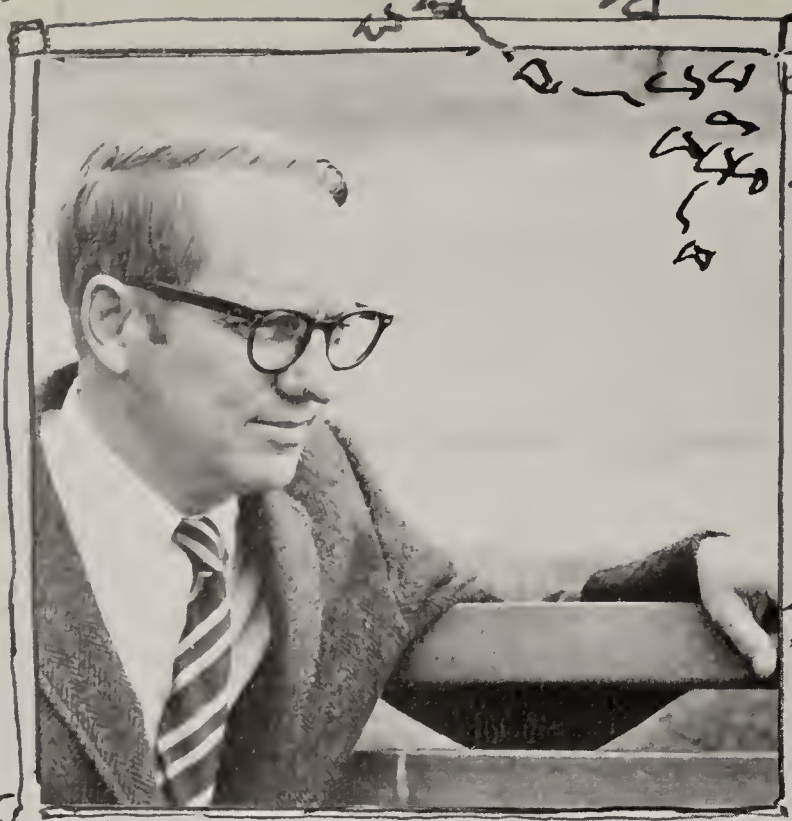

FREDERIC WITHINGTON

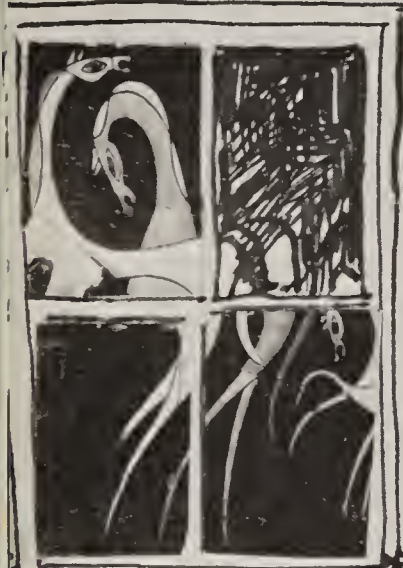

ANNA KISSAM

THOMAS WOOD

SWEETLEFACE

the faculty

GEORGE STUBBS

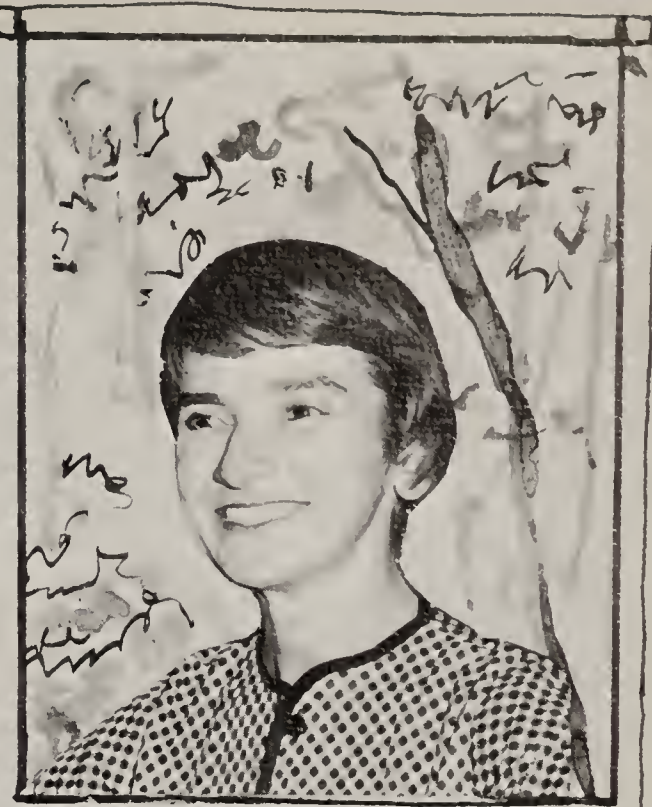

JEAN STUBBS

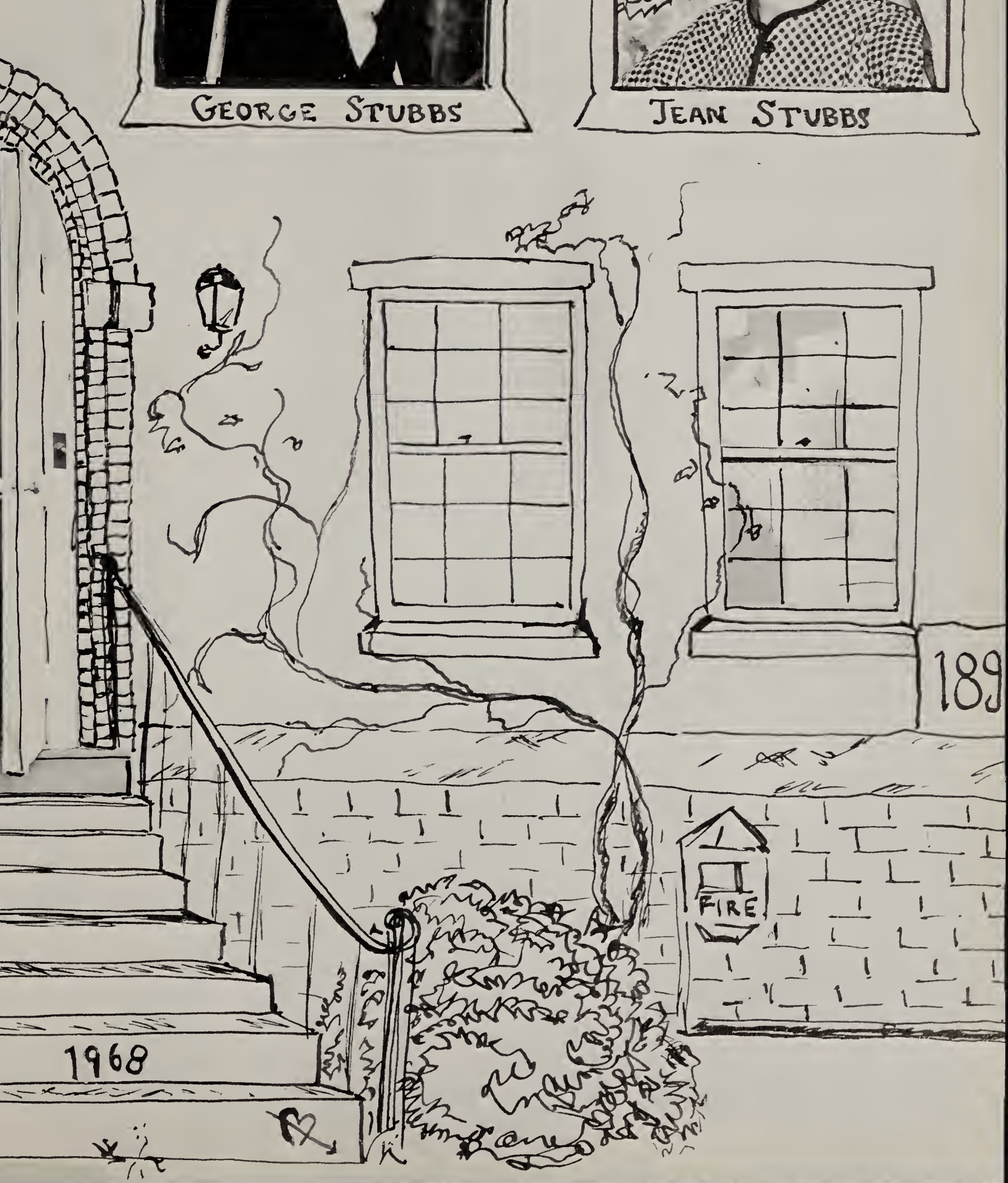

STEVEN ERICKSON

KARL GARLID

ROGER ERICKSON

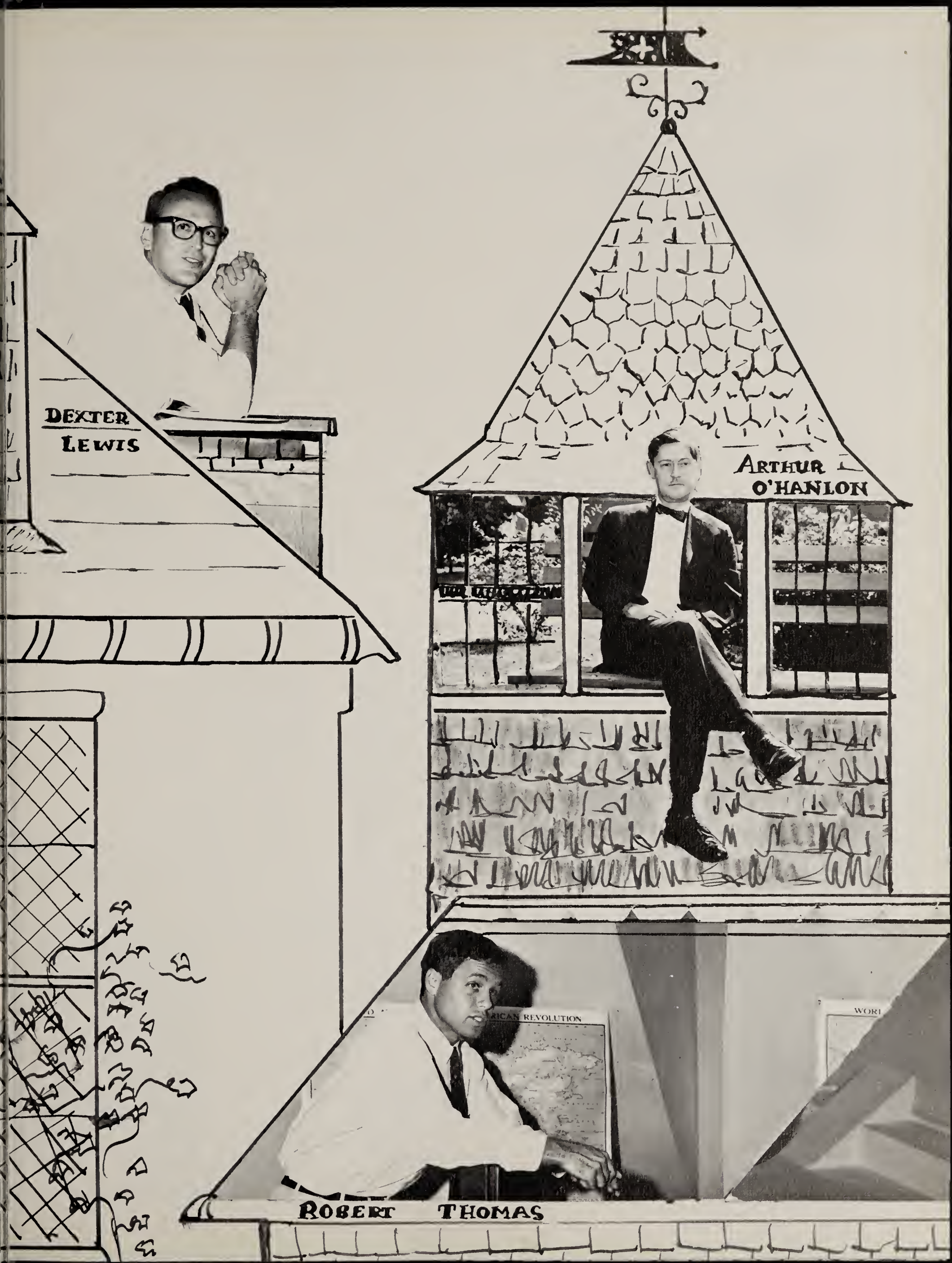
DEXTER LEWIS
ARTHUR O'HANLON
ROBERT THOMAS

MARIE SAMPSIDIS

ENN TATAR

AMES ZOBIAN

LILA GORDON

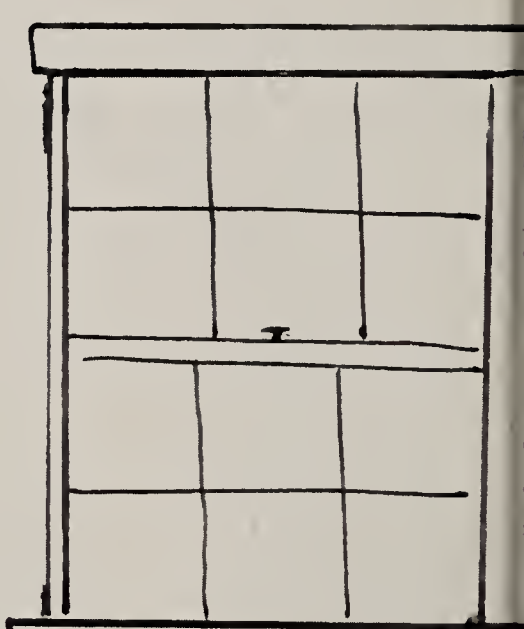

BLANCHE SCHMIDT

ROBIN ALKINS
LEWIS ELDRIDGE
AINA NAMMACK

LAWRENCE
BUELL
CHARLOTTE WOLF
BETTINA HUMMERSTONE
LEWIS
HITZROT

EMILIO CHOMAT

FRANCIS HARVEY

ROBERT FATHERLEY

NATHALIE MIRO

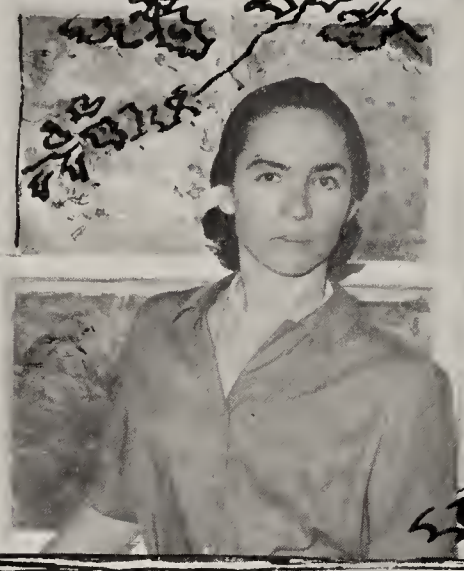

ALEXANDRA ZEZULIN

MARIE HARRIS

MARY HELLER SUZANNE MAGILL

RICHARD SPRINGSTEED

ANNE WADE

WINIFRED MOHAUPT

MARTIN JACOBSON

ROBERT CRESSEY

LOIS JACOBS

ELEANOR SHEA THOMAS MANN

NUALA KEARNS

DOROTHY PRESTON

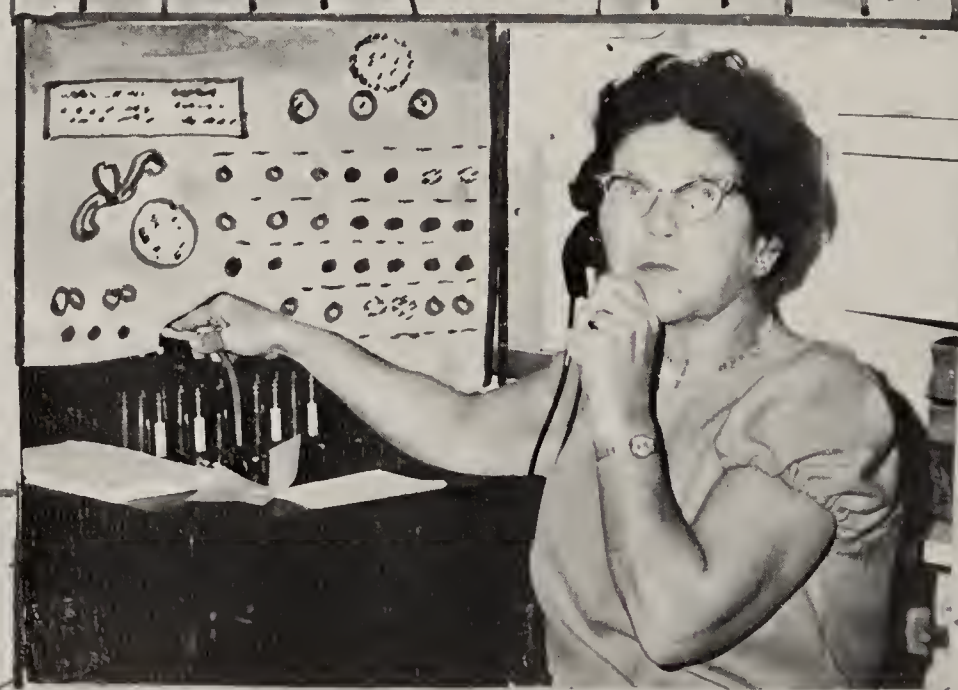

EVA COOPER

JEAN WHITTENDALE

THOMAS WHITTENDALE

MARIO AND THE GANG

Marian Baker

Two free tickets,
complete with guides. Skip
down the crooked
rainbow trail . . .
pumpkins, pumpkins—
all the colors of the reindeer.

Dick White

$1/n\ (x-t)^{n}\ f^{n+i}\ (t)\ dt$

Three Rings for the Elven-kings under the sky,
  Seven for the Dwarf-lords in their halls of stone,
Nine for Mortal Men doomed to die,
  One for the Dark Lord on his dark throne
In the Land of Mordor where the Shadows lie.
  One Ring to rule them all, One Ring to find them,
  One Ring to bring them all and in the darkness bind them
In the Land of Mordor where the Shadows lie.

—J. R. R. Tolkien

Sue Abrams

The sun-glassed
cosmopolitan
With a destination
of _____
You know she'll
get there

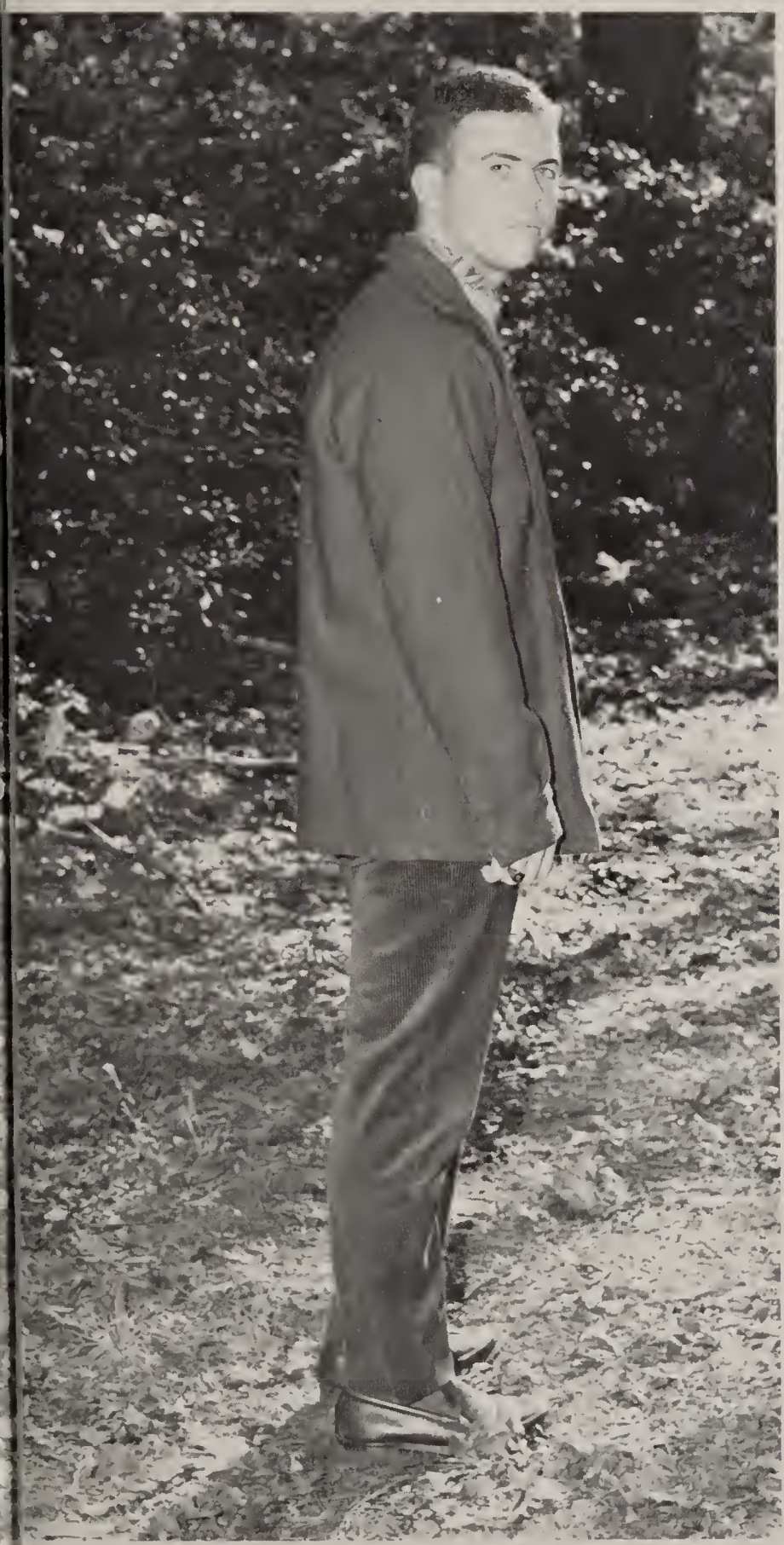

Jim Evans

Two roads diverged in a yellow wood,
And sorry I could not travel both
And be one traveler, long I stood
And looked down one as far as I could
To where it bent in the undergrowth;

Then took the other, as just as fair,
And having perhaps the better claim,
Because it was grassy and wanted wear;
Though as for that the passing there
Had worn them really about the same,

And both that morning equally lay
In leaves no step had trodden black.
Oh, I kept the first for another day!
Yet knowing how way leads on to way,
I doubted if I should ever come back.

I shall be telling this with a sigh
Somewhere ages and ages hence:
Two roads diverged in a wood, and
I took the one less traveled by,
And that has made all the difference.

—Robert Frost

Janice Gatty

Champagne giggles and
refreshing naivete.
The pig-tailed problem solver
—impish kitten.

Bob Piro

Maroon 442

wine, women, and song
Speed limit on Glen Cove Rd.—110?
the yearbook deadline
was **yesterday?**
The pliable grappler
—Beginning and End
of a Dynasty.

Nancy Goldberg

Effervescent personification
of school spirit
unexpected pleasure in the
simple things
annual crushes on the older man
The good times we had.

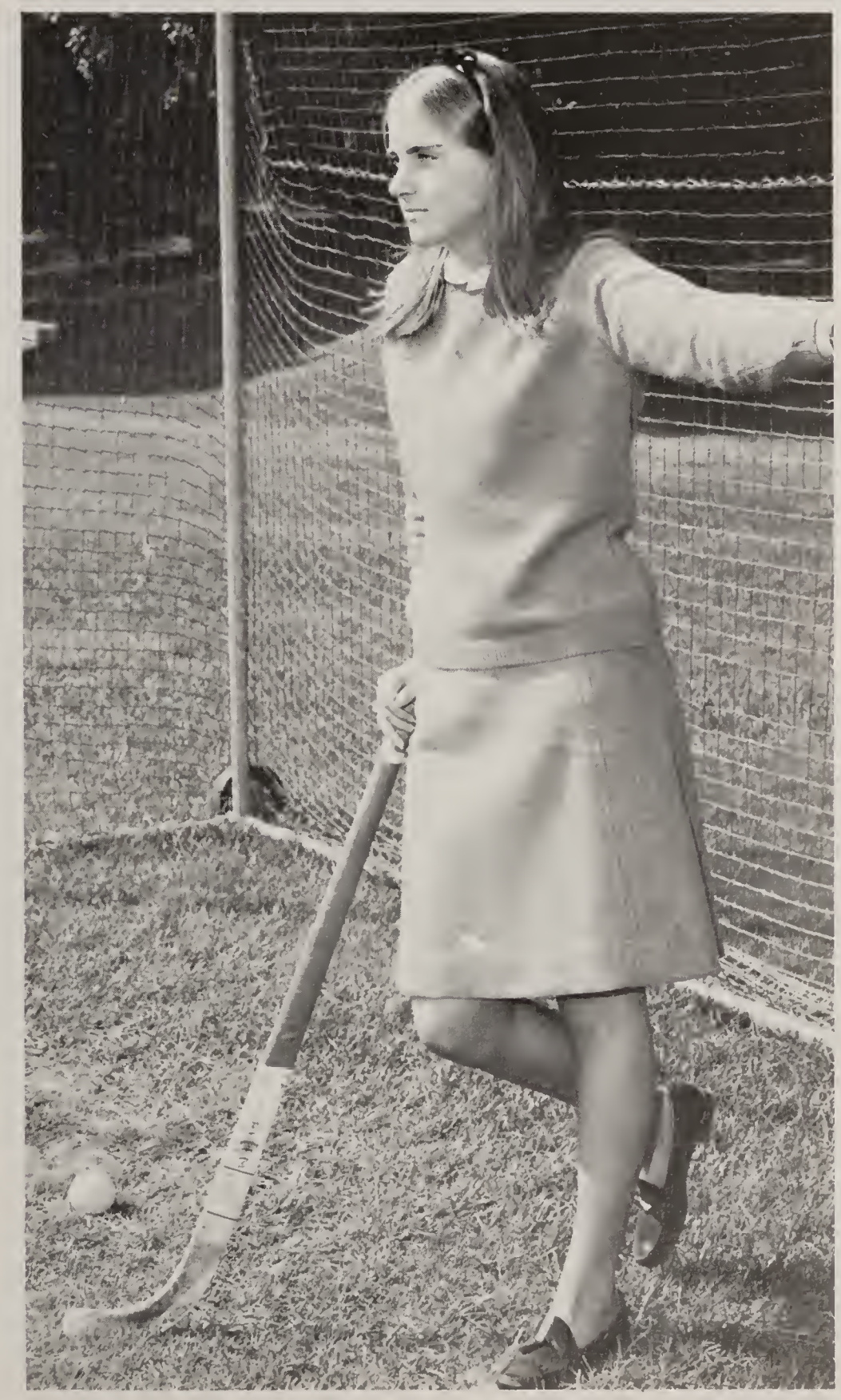

Lesley Graham

Coach of the year—1977
'chez' Lesley—
a 13-year girl
the original
athletic coiffure
Happy Together

Candy Ohnysty

Drawn to contemplation,
On a journey of no end,
Laughing with math on her mind.

Like the wind that listens,
O'er an unstilled world,
She returns to berried fields
And masted water.

Tom Fowler

A flick of two fingers
in a foreverly
warm hello means Tom
who is willing to act
when others only speak
and help
when others will not
means Tom
A concealed creativity
beneath a nice-guy surface
Means Tom.

Lucinda Abbe

I walk on
frosted fields.
Feathery gold the
butterflies,
In sweeping beat
my hair.
And I reach out
for them.

I give my word
To pluck up
baby's breath
by the roots,
To transplant it
into the
mind gardens
of the world.
To share the
dancing white,
The wonder.

Bob Rushmore

He walks through the corridor
unoiled and straight
thinking thoughts of Mattituck
summers, mysteriously
grinning grins with his
head full of schemes.

Greg Tarone

Our donut and T-shirt salesman
who travels from Friends
to Georgetown in a daydream.

A kaleidoscope
of an imagination
in an endless summer . . .

GT

clean number 32
—nice knees
B.C. . . . "Bud, Norm."
Aaooogha!

Peggy Lauth

Escape to O.C.
how do you spell . . . ?
a frequently confused but still (more often)
amused scientist

"Who believes that my wildest dreams and my craziest schemes will come true??"

John Malcolm

Good Morning!

Johnny is here with quick wit

from the back of the classroom

from faraway Aspen

way up in the snow

from out by the barn

in the fields

by the pond

A split-rail fence encircles his mind.

A leader in every field

Anne Maher

Out to the beach
shining clean
with the pink
of the day—
the water noises come
and the seabirds,
and the day runs away
with the dog.
Here is Anne
Singing
Openly reaching, tripping, laughing and winning—

There too is
Anne
Full of questions,
quietly
going places.

Sally Rising

A day in the life

of an individual . . .

What's it all about?

Peter Stuurman

A rambling mind
speaking in enigmatic mumbles
our multilingual cosmopolitan

Debbie Debus

sincerity,
hiding under a long
brownflow,
concealed by smiling
sarcasm

"lose your dreams and you
will lose your mind"

Bruce Kesner

Sporadic specialties
from Brooklyn to Britain;
a wink, flirtation
a fanciful escapade
hiding visions known to few

Willy Merriken

strawberry icing with sprinkles
mischievous simplicity
behind blushing grins
equals Willy, The Red Peril of the goalie cage

Karen Neilson

A Big mouth with springs in her sneakers.

Eating everybody else's lunch.

A smile, a laugh, and a hoarse voice.

The bottomless pit of energy.

The head of the "Cheer-Up" committee.

A thing for Redheads.

Livia Blankman

A feather floating through
a hurricane of skies
leaping to heights unknown
except to him.
As a lion's cub leaves to
enter the jungle,
An assuring boldness.
A unique independence.
A personal freedom
to be coveted.

Sailing
away and away, sailing
into a keen city which nobody's ever
visited
where
always
it's
Spring
and e
v
e
r
y
o
n
e
's
in love
and
flowers
pick themselves.

—e e cummings

Jane Mankiewicz

Jane among the leaves and grass
is busy discovering the word and
the growth of green. She is the
great
swimmer of treetops.

"Morning, Euripides," he said cheerfully. "Time to rise and shine."

—William Goldman

John Reilly

"Mik"
"You can get
anything you want
at Alice's
Restaurant."
Perpetually broke.
Quiet walks
down
the railroad tracks
"Keep an open mind;
let it all hang
out."

Betsy Billhardt

Tripping up the stairs
bursting forth in smiles
Comes Betsy
an infinite well of spirit,
she erupts with enthusiasm
pondering just long enough
to find good.

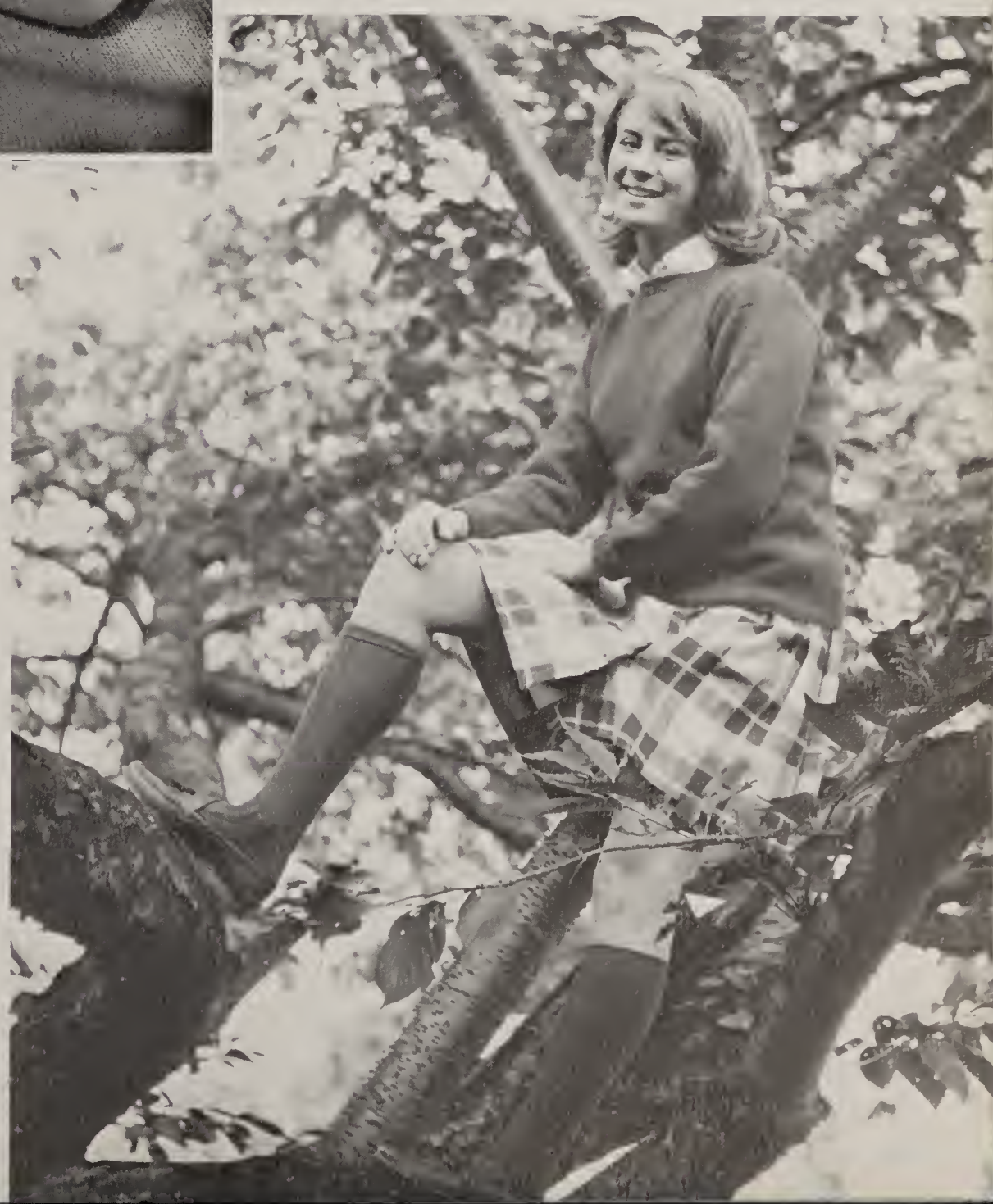

Lisa Craig

Steve Tilden

I must go down to the seas
again, for the call of
the running tide
Is a wild call and a
clear call that may
not be denied;
And all I ask is a windy
day with the white
clouds flying,
And the flung spray
and the blue spume,
and the sea gulls
crying.

I must go down to the seas
again, to the vagrant
gypsy life,
To the gull's way
and the whale's way
where the wind's like
a whetted knife;
And all I ask is a
merry yarn from a
laughing fellow-rover,
And quiet sleep and a
sweet dream when the
long trick's over.

from "Sea-Fever"
—John Masefield

Sue Norton

a walk through
the woods
a swirl on ice
a homemade gift.
this is the ingenuous
model,
the impeccable realist.

Bob Curtin

A skeletal Joker's Ace
of a guy,
"Oh where is my Queen?"
he says with a sigh.
The King of the thing
it's his Bomb we do mean
A Card in the pack
who makes every scene.

Sue Withington

Searching for the
colors of the wind
from Montauk to
Maine.
Finding colors,
long-eyed
and brown-haired.
laughing, running—
hiding
from the cold.

Ricky Spencer

a golfer's gaze
from a calculating mind
his patriotic machine
with pleasing power
a girl from Nassau

Gris Nammack

Escapee from the myth of Mount Olympus
cat-green sizzling eyes
Bubbling, overflowing black locks
Fresh intoxicating humor.
Gris the Greek . . . well, not really
but happy anyway.

Marsha Feigman

Deep autumn eyes
a waist length blanket
of soft chestnut golden hair
Subtle coolness, shuffle,
shuffle,
shuffle.

Half-a-chicklet grin
But always the Marsha
of freshness, warmth,
and constant beauty.

Chris Calvo

Wynken, Blynken, and Nod one night
sailed off in a wooden shoe.
Sailed into a river of crystal light
and on to a sea of dew.
"Where are you going and what do you wish?"
the old moon asked the three.
"We've come to fish for the herring fish
that lives in this beautiful sea.
And nets of gold and silver have we,"
said Wynken,
  Blynken,
and Nod.

—Eugene Field

Anne Post

Tacit green eyes
absorbing a room of noise
myriad gangs of friends
both in and out
of ocean cities
and a wisp of happiness.

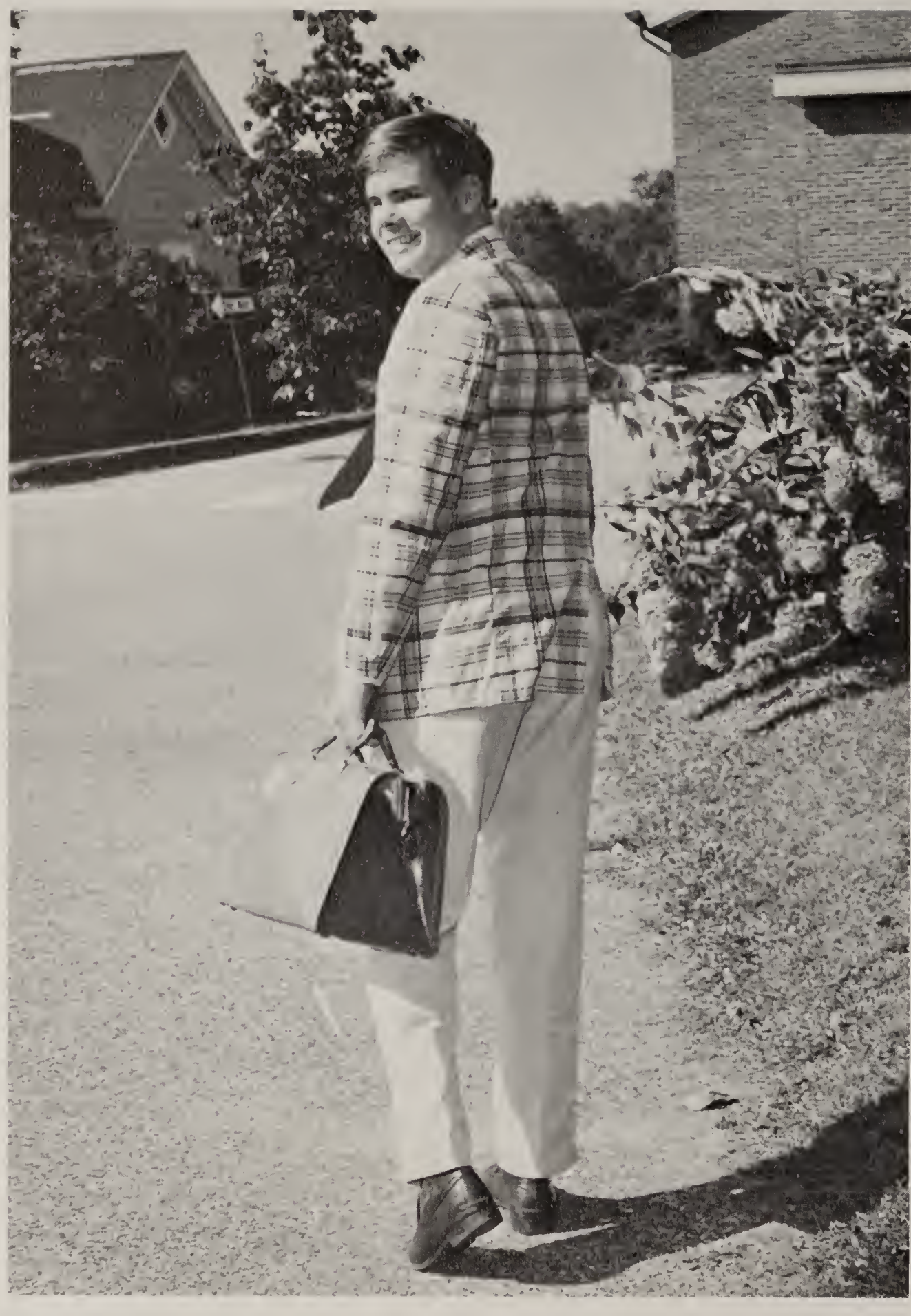

Peggy Springsted

You can call me
from your
snow-white
starlit
stairway
or can crystallize
through
my mind's weary
wandering.

Somewhere
a field
blossoms
in green and gold
and there are
dreams,
all that your
heart
can
hold.

David Porter

The Eternal optimist
thinking of last year
and of years to come
and of summer
under sail
and of December
over snow,
Sensitive, forever
offering consolation.

Duncan Guild

The little boy and the big man—
    a wolf in sheep's clothing
one—
  cookie bringing
  tie fidgeting
  grinning shyly
another—
  the lady's man
  confidently polite
  winning all the games

Sarah Aloia

Impressionist eyes
reflecting a million moods—
laughter, shyness,
joy, friendliness,
spirit.
dreams of another time

Gail Whitaker

Once upon a time, there was a white ladybug atop a toadstool, viewing a super confused world with serenity.

Yet her seemingly calm, white outside hid an electric blue inside.

Then one fine day, she flew away, making dreams come true.

Lawrence Haydu

La-la
our affable president and
undefeated captain.
a mystery unto himself,
solving the problems
of the world with his
wintergreen lifesavers.

Hewlett Lewis

"Bug"

Cal's at 3:16

Friday errand boy

Cop in the mirror

Too little, too late

wanna?

Barbara McCollom

Everyone sitting quietly
in the Humanities room
listening
and there's a knock
on the door and in bursts
Barbara in her goalie pads
laughing and roaring
and red about the face.

She's awfully cheery
when you're down.
And when your jokes
have bounced,
she'll laugh anyway.

Lisbeth Theisen

"So if I seem to wander off in
dreamlike looks, please
let me settle slowly . . . "

"To dance beneath the
diamond sky with one
hand waving free."
Free . . .

John Young

"Mung"
Tongue in cheek
It's cookies and Lavoris
Inhabitant of Pat's
Virtue and Purity, now?
It's "galledas"

Betsy Harris

Afraid of fear,
she looks squarely at life,
sometimes missing the blurred edges
yet always fighting to see.

"I know today can seem so long,
but tomorrow will soon be gone."

Puffy Nunez

"The urgent consideration of the public safety may undoubtedly authorise the violation of every positive law. How far that or any other consideration may operate to dissolve the natural obligations of humanity and justice, if a doctrine of which I still desire to remain ignorant."

—Edward Gibbon

—yeah, well . . .

Barbara Reilly

A barefoot-beached
Summer,
pensively
effervescent.
Carrying a
fantastic
facade of
extroversion
to hide an
intense fear
of whatever.

Living in
two worlds—
one large and
easy to
comprehend,
the other a
microcosm
known only to
herself.

Cliff Dacso

A bearded Bohemian
hiding under a sarcastic sometimes
  scornful intellect
a kindness he's almost afraid we'll discover

like a politician or a president
yet with respect and security
shielding a caring emotionalism

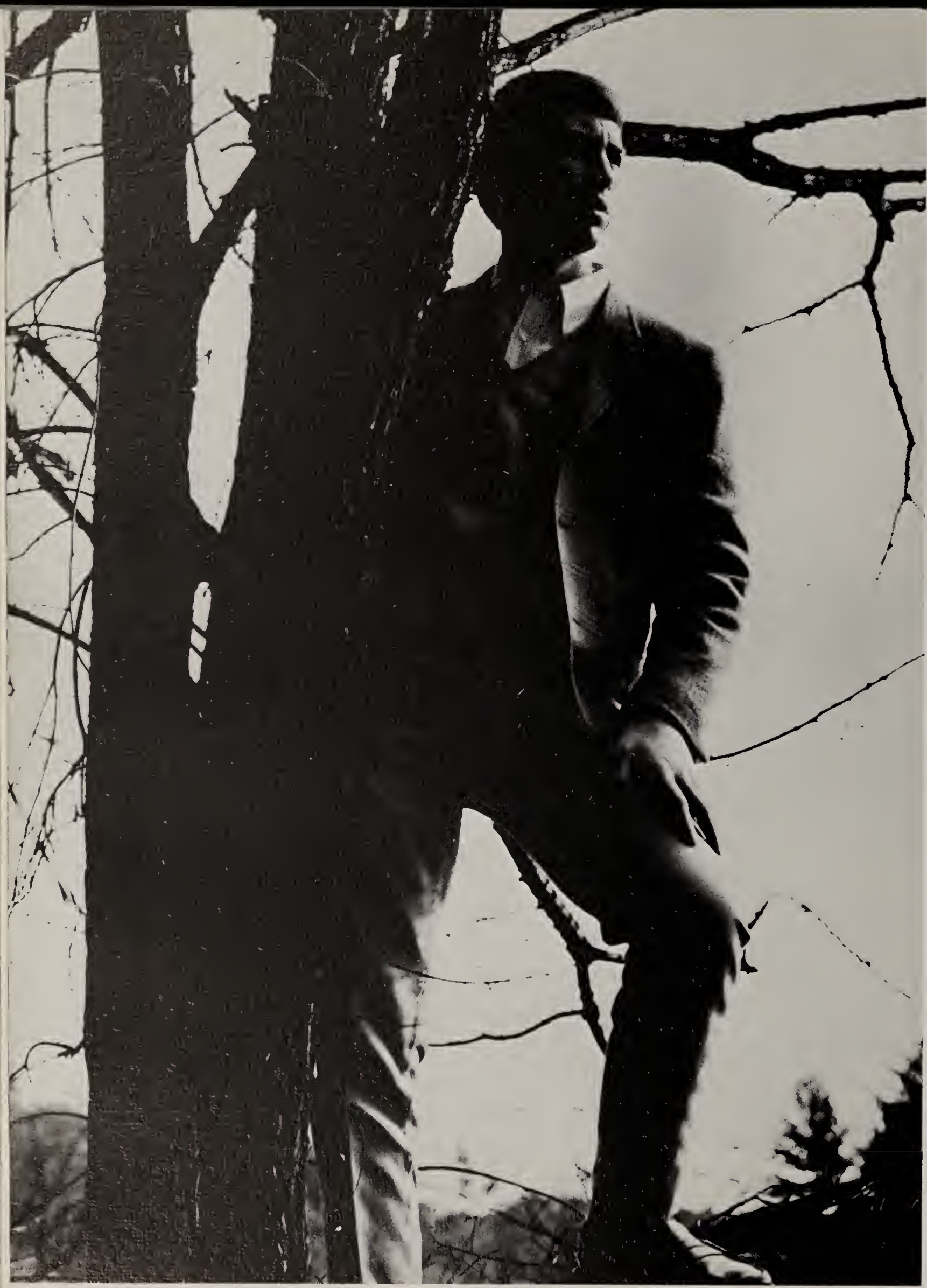

Brian Cawley

A car
a year,
a girl
a week . . .

"you only
want
what you
can't
have"

Lolly Brandt

I would give up part of
my life, just to know
the average barometer
reading in Paradise.

Mary Watkins

Elbows perched on a window sill
in sounds of silence.
A rose-dropped petal
unbended in the Spring rainfall.
An impossible dream found.

Kathy Attridge

One of F. A.'s originals
Gives candid opinions
and being a sailor at heart,
"hides behind the shield of her illusions . . ."

Paul Hand

Hello Leonard!

Howard Johnson's . . .

Then there were these eight big guys . . .

What's her name?

It's gettin' to look like a real machine . . .

But for you . . .

A ram-aired Opel??

The sound of the cannon shot . . .

Joan Darbee

Happy as the grass is green
Our perennial equestrienne
in her B. Altman loafers
slolem ring
and blond streak
Now a far away gaze
crinkles into a mischievous grin
Wait'll I tell ya what happened.

Bob Putterman

What school did you say?
three hours one way,
three and a half the other
Nikon, Leica, what else?
HoJo's at midnight
Physics homework tonight.

Senior Officers

Lawrence,
Pres.

Candy, Sec'y.

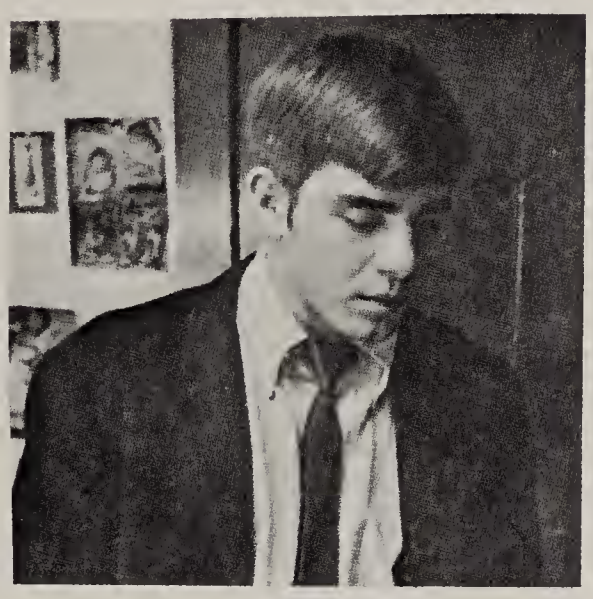

Greg,
V.P.

Steve,
Treas.

Period Six Epochal Lyric

Dick is contemplating runny paste
He has come to the computerized scientific
conclusion that it don't work
but he can always play pretend
Janis who really spells her name with an ice
likes my cape and looks like an orange-raspberry
popsickle
Chris is dispensing gum with a Calvinistic grin
Bob Putterman is giving advice and the others are
politely listening
silkensatin Byron, oh yes I knew him well
Ulanoff the Turtle, Clyde NOVIOLENCE
BobbnLesley are you know whatin' again
in the sixth period din and den of the sofa
I hope Marsha doesn't make us go to the Boys' Gym
Now Cindy is trying to talk us into sewing
pink and yellow froth for the Alice in Wonderland
Where is Lis? home sleeping because there is
snow on the ground and also because it is an
even-numbered day of the month
Marian and Duncan have left as it is later than it was
before and there is really no reason to stay
and sixth period is ending, and some say it will snow.
Snow what?

12
1
2
3
4
5
6
7
8
9
10
11

Junior Class

First Row, left to right—W. Facius, B. Eden, P. Adelson, P. Kelly, C. Sheffield, B. Bromberg, L. Friedrich, L. Bryan, L. Lambie, Sec. J. Fox, Treas. C. Melniker, Vice Pres. J. Fowler, F. Ryon, J. Merriken, C. Mack. **Second Row**—K. Simonson, R. Notides, B. Ross, S. Minc, M. Moody, K. Wulff, P. Robinson, K. O'Neill, S. Breen, J. Flint, P. Dupont, P. Pinto, S. Wofford, P. Picoli, P. Pratt, L. Hawkins, K. Neilson, J. Gambling, J. Forelle. **Third Row**—M. Mara, L. Gould, C. Kunz, B. Markowitz, D. Chopin, L. Murphy, B. Beach, S. Lovette, B. Bruckner, C. Shirley, M. Baird. **On Sign**—Pres. R. Wicker.

Sophomore Class

First Row, left to right—S. Whitaker, N. Larimer, L. Collier, Treas. D. Neuschel, M. Burton, K. Kerwin, Vice Pres. R. Luttrell, R. deToledo, J. Pratt, Sec. S. Coverdale, D. Gianelli, A. Lawrence. **Second Row**—K. Marten, C. Billhardt, L. Jansson, M. Friedrich, K. Van Ingen, G. Boorstein, T. Magill, J. Moody, B. Boyd, C. Dawkins, J. Simon. **Third Row**—J. Bowne, A. Jost, J. Heus, G. Gardner, D. Lyon, N. Sampsidis, K. Robinson, K. Johnston, V. Baum, T. Manos, N. West, J. Coombs, S. Withington, K. DeLucia, C. Bralver, B. Lindenberg, B. Eden, S. Freeman, R. Barbano, J. McConnell, P. Touhy, R. Young. **In Trees**—J. Horner, Pres. E. Abbe.

Freshman Class

Standing, left to right—Sec. D. Robinson, Vice Pres. W. Homan, Treas. T. Feigman, Pres. J. Haydu. **First Row**—S. Barbano, G. Stella, C. Kaufman, W. Vitriol, S. Neilson, E. Eastment, E. Jurist, D. Fasano, J. Heus. **Second Row**—R. Nunez, M. Wierda, P. Camps, C. Taylor, P. Bebry, R. Pforr, P. Croce, L. Dudgeon. **Third Row**—S. Schrenzel, M. Gordon, P. Jensen, M. Rines, D. Aronsohn, D. Mara, J. McNeary. **Fourth Row**—K. Gillespie, M. Johnson, E. Vandervoort-Levy, E. Bunnell, P. Frederick, C. Kronman, P. Darbee. **Fifth Row**—J. Bozzella, N. Hassanein, C. Hlavac, N. Porter, R. Campbell, H. Schuler, G. Rogers, R. Pratt. **Sixth Row**—R. Dean, C. Baum, P. Goddis, R. Taylor, D. Cressey, D. Copithorne, C. Gatty.

8th Grade

First Row, left to right—H. Olander, G. Baird, J. Mankiewicz, Pres. J. Dillof, Vice Pres. C. Larimar, Sec. P. Piffath, Treas. P. DeToledo, J. Horner, J. Kelly, K. White. **Second Row**—K. Spero, P. Oelsner, V. Abels, M. Sampsidis, J. Bergford, E. Hamilton, C. Delaney, K. Hohner, L. Goldstein, K. Kerwin, K. Clement, P. Gagnot. **Third Row**—B. Ross, A. Romano, P. Bennett, N. Garvan, P. Bush, J. Clay, A. Mariani, J. Bebry, B. Hawkins, G. Keefe. **Fourth Row**—C. Cappello, W. Deregibus, B. Wood, K. Tilney, A. Adelson, A. Erickson, A. Davis, A. Edmonds, C. Laemmle, K. Albertson, C. Reilly, K. Kerins, J. Neville.

7th Grade

First Row, left to right—K. Manos, C. Freeman, B. Cressey, R. Storer. **Second Row**—J. Glick, K. Kourday, C. Horvath, W. Morris, R. Goodrich, J. Post, C. Gross, H. Picoli, J. Shipman, P. Zullo, R. Hee. **Third Row**—D. Wofford, J. Shreiber, C. Travernicht, W. Dunn, J. Robinson, E. Gould, A. Rusnack, D. Brown, E. Rose, P. Langana, N. Vassilieu, A. Fasano, A. Potter. **Fourth Row**—F. Erickson, R. Kern, J. Hull, V. Mazzeo, K. Manno, P. Ross, K. Murray, P. Beatty, M. Bosse. **Fifth Row**—S. Benjamin, R. Copp, L. Wicker, L. Huntoon. **Sixth Row**—Treas. A. Markowitz, Pres. P. Thomas, Vice Pres. N. Seamon, Sec. W. Magill.

The Lower

Margaret Giles,
the principal

Our little friends,

School

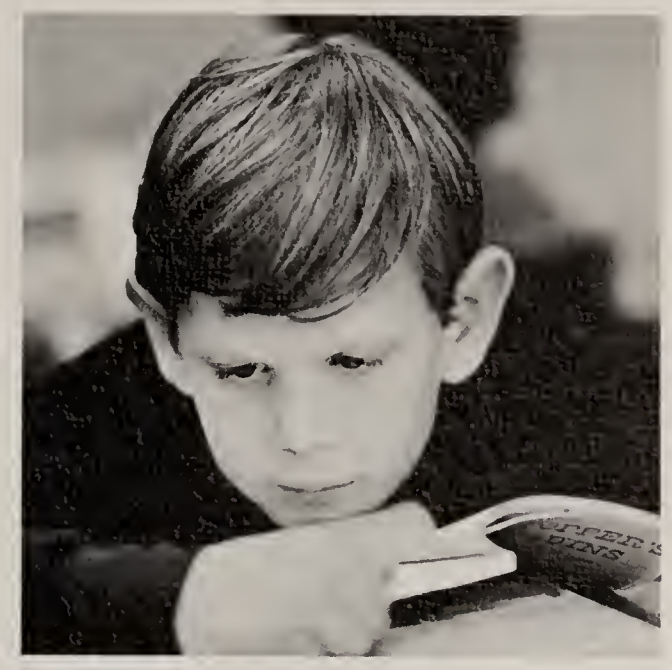

their turtles,

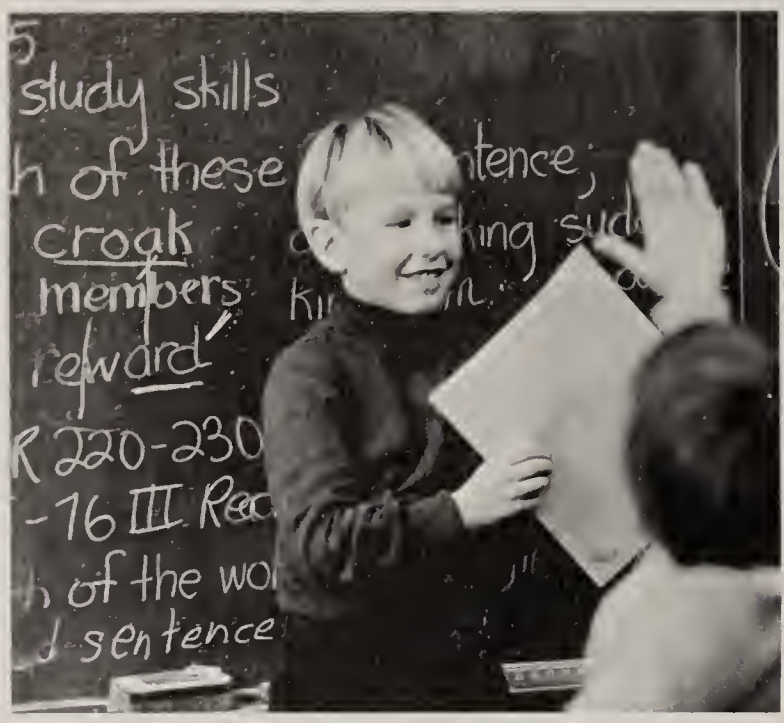

and their teachers,

working,

sleeping,

playing.

Activities

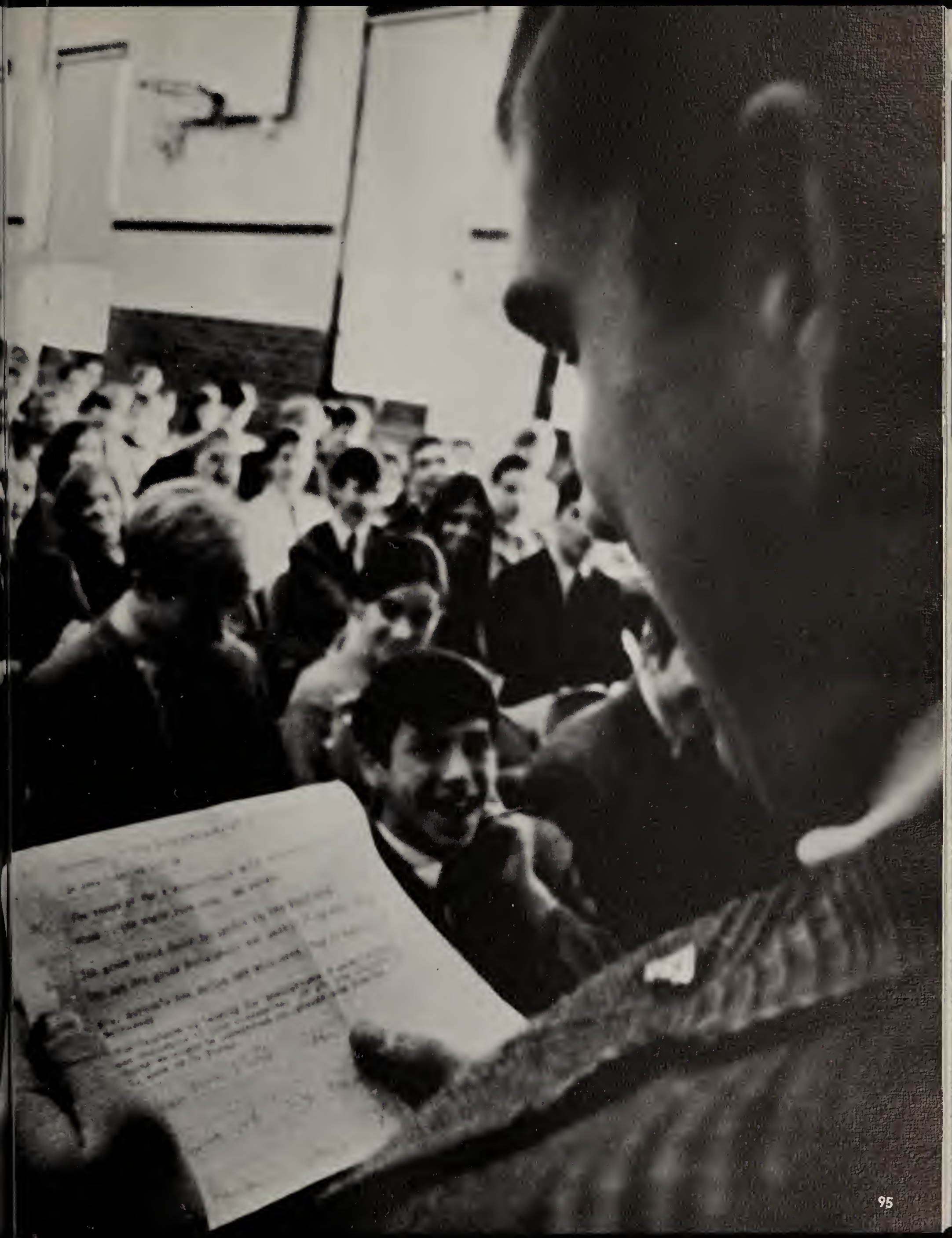

Community Government

Nancy West,
Secretary

Ricky Wicker,
Treasurer

Duncan Guild,
Vice-President

Johnny Malcolm,
President

Red and Black

Reporter

Manuscripts

Impromptu

Theater Arts

Riders To The Sea

Academy Players

A Cappella Choir

Girls Choir

Band

R.A.C.
The Religious Activities Committee

Art Club

Library
Committee

French Club

Russian Club

German Club

The Typochondriacs

Dear college of my choice.

MONDAY

. . . baby blue eyes?

split infinitives

two years in a Sopwith Camel . . .

(Karenkarenkaren)

ACE!!!

Love, Snoopy

TGIF and FLYING

Teachers' Funny Page

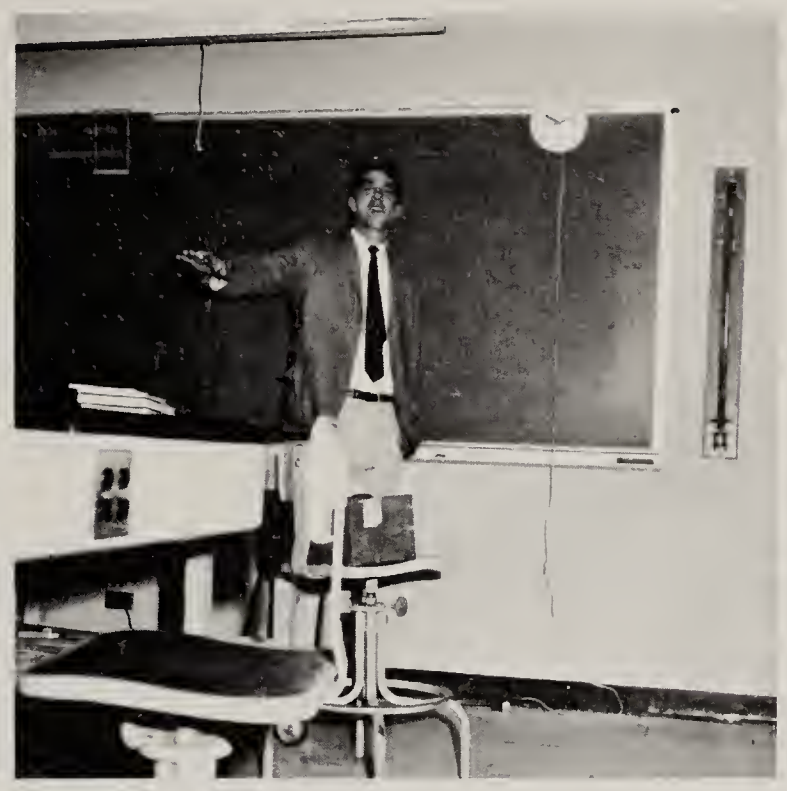

Sports

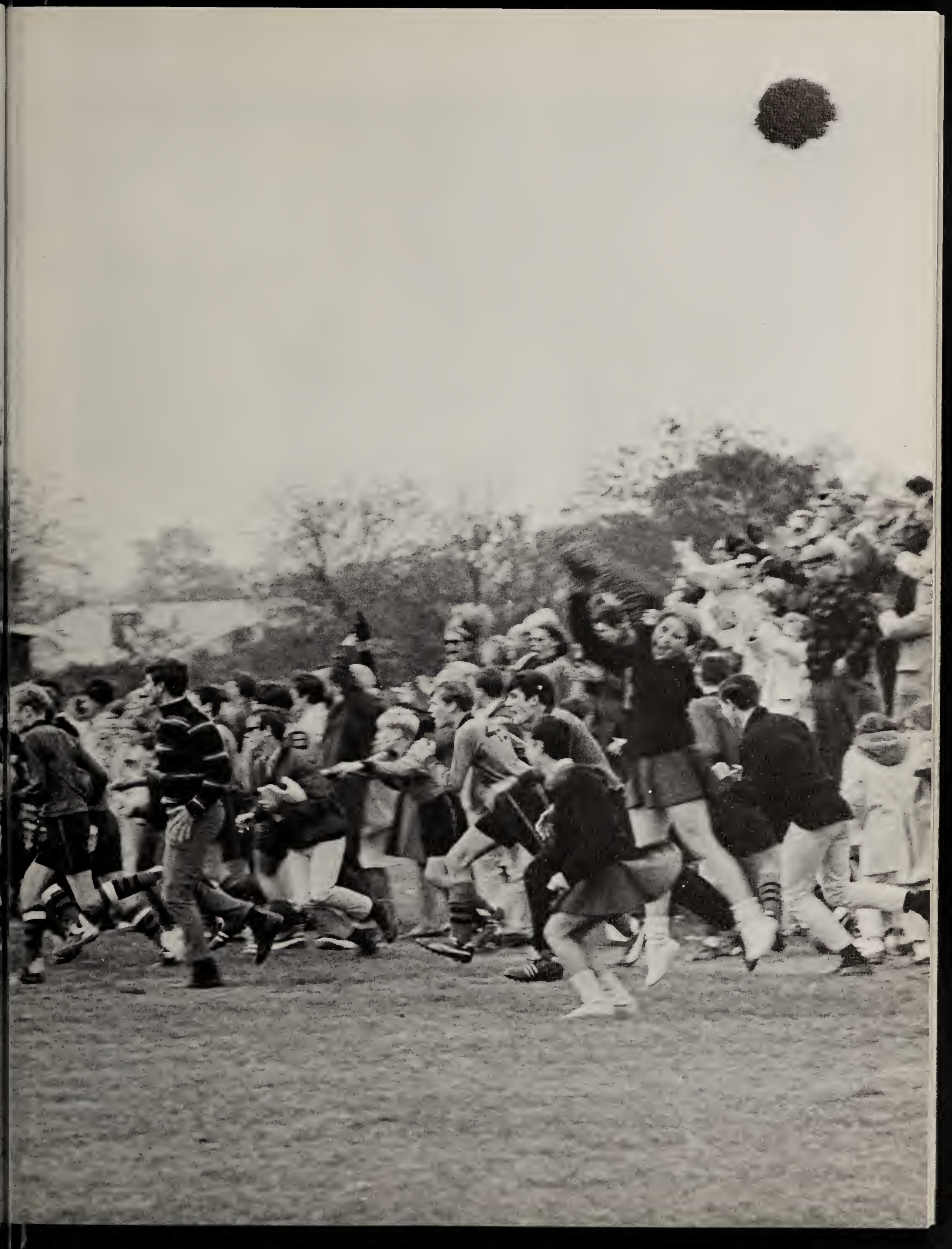

Bob Putterman

Gris Nammack

John Young

Tom Fowler

Bruce Kesner

Soccer Seniors

Lawrence Haydu

Willy Merriken

J.V.

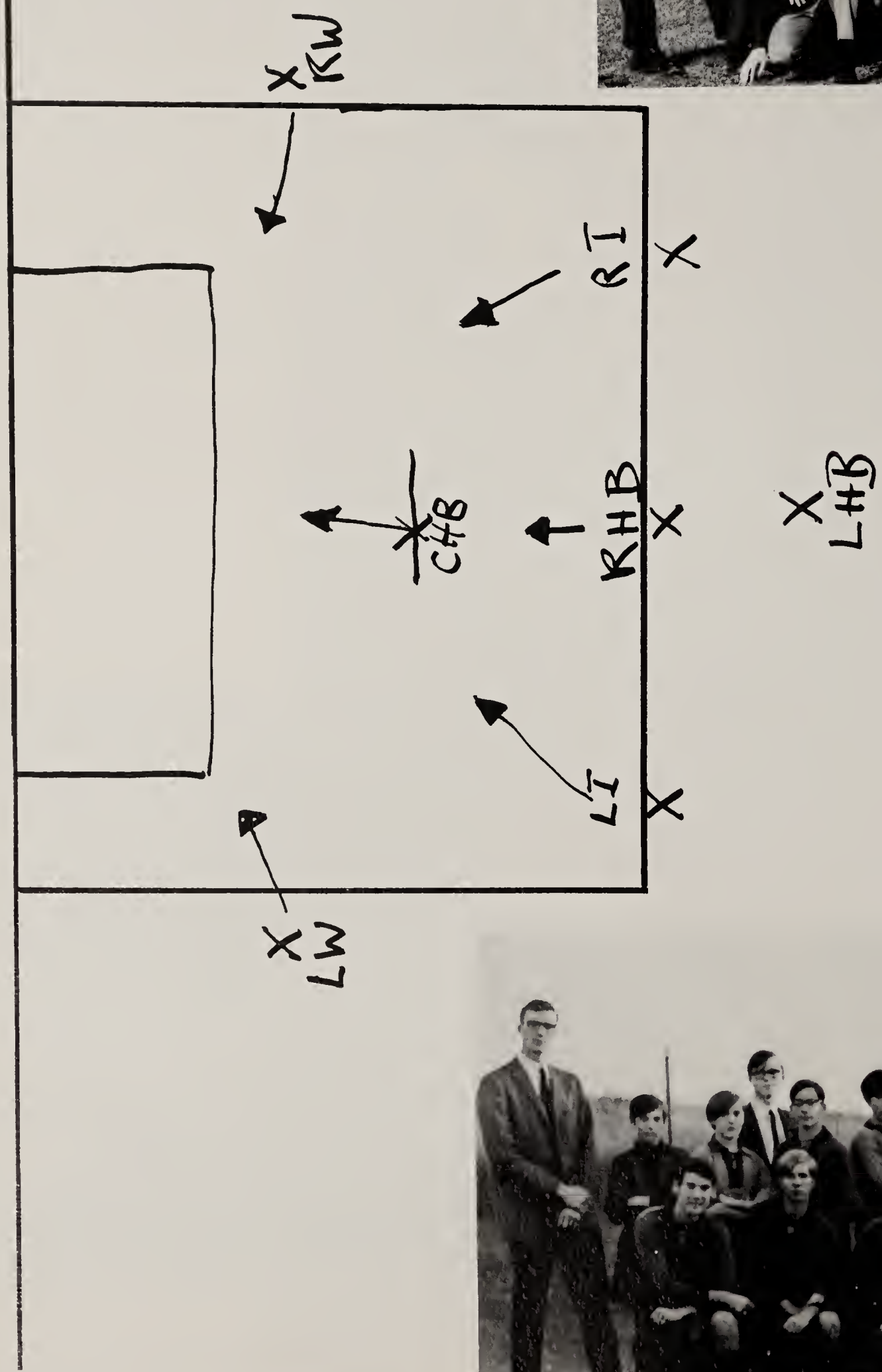

Varsity

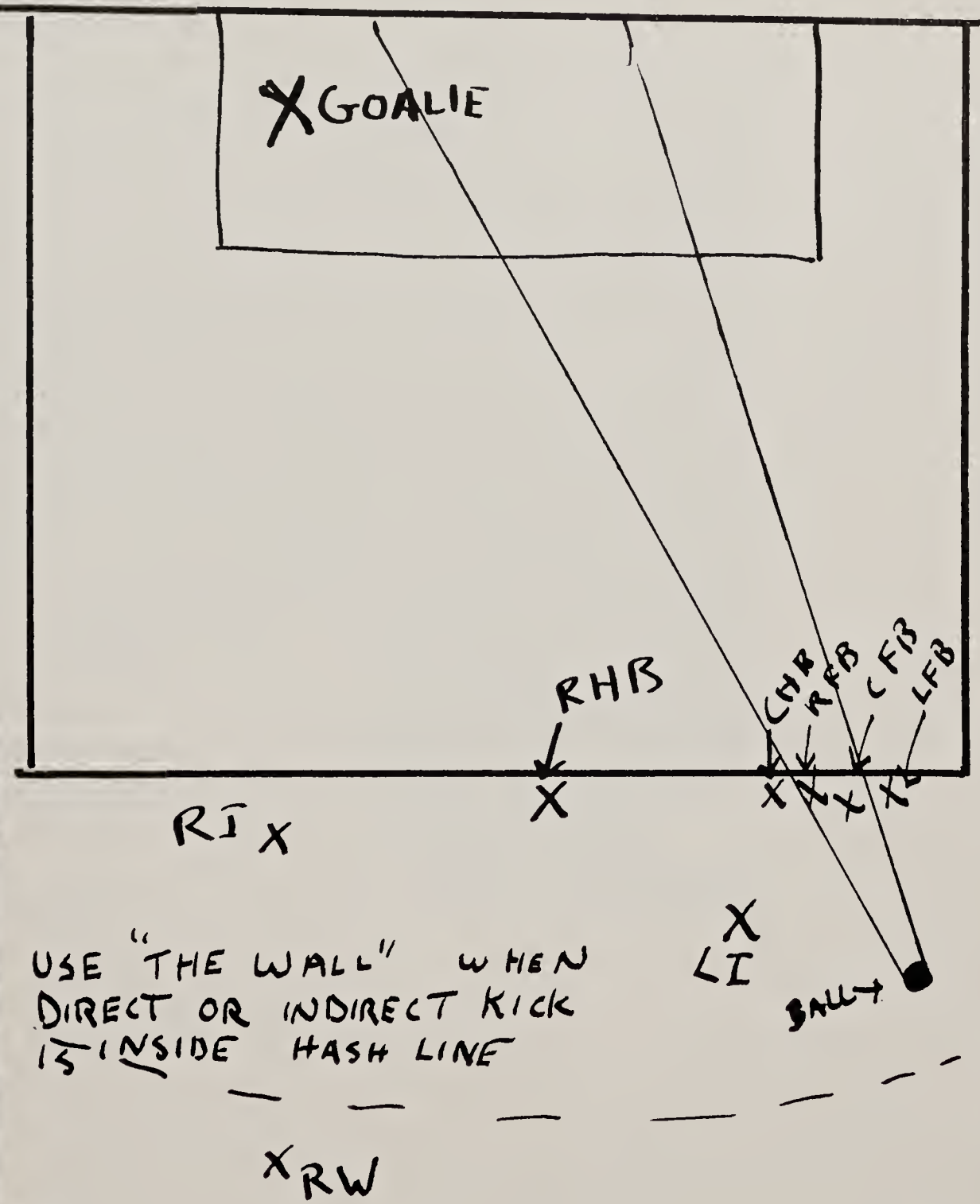

Soccer

Soccer

The

Varsity

Soccer Team

has ended the

season

undefeated

with 6 wins

2 ties

and has carried off the M.A.A.P.S. Championship.

12
22
43
66
61
75
83
87

Varsity Football

Robert Cressey,
Coach

John Malcolm,
Co-Captain

J.V. Football

Dexter Lewis
Assistant Coach

David Porter,
Co-Captain

Bob Rushmore

David Porter

Bob Piro

John
Malcolm

Steve Tilden

Duncan Guild

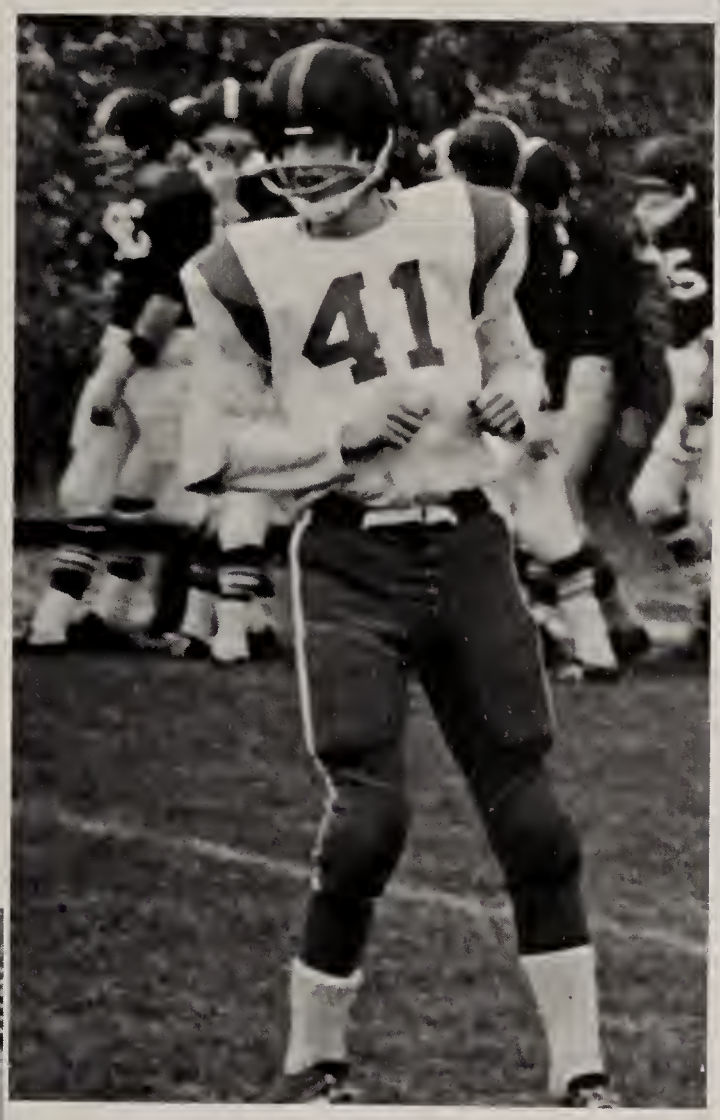

Bob Curtin

Ricky Spencer

Chris Calvo

60
75
55

83
14
85

40
30
33

Midjet Football

The Varsity Football Team

has ended the season.

It was a rainy

Stonybrook

game.

Cheerleaders

Livia,
Captain

ChiChi

Lucy

Kathy

Lolly

Mary

Nancy,
Co-Captain

Debby

Karen

Peggy

J.V.

Pep Squad

Midjet

Varsity

Hockey

J.V.

Hockey

8th Grade Hockey

7th Grade Hockey

Wrestling

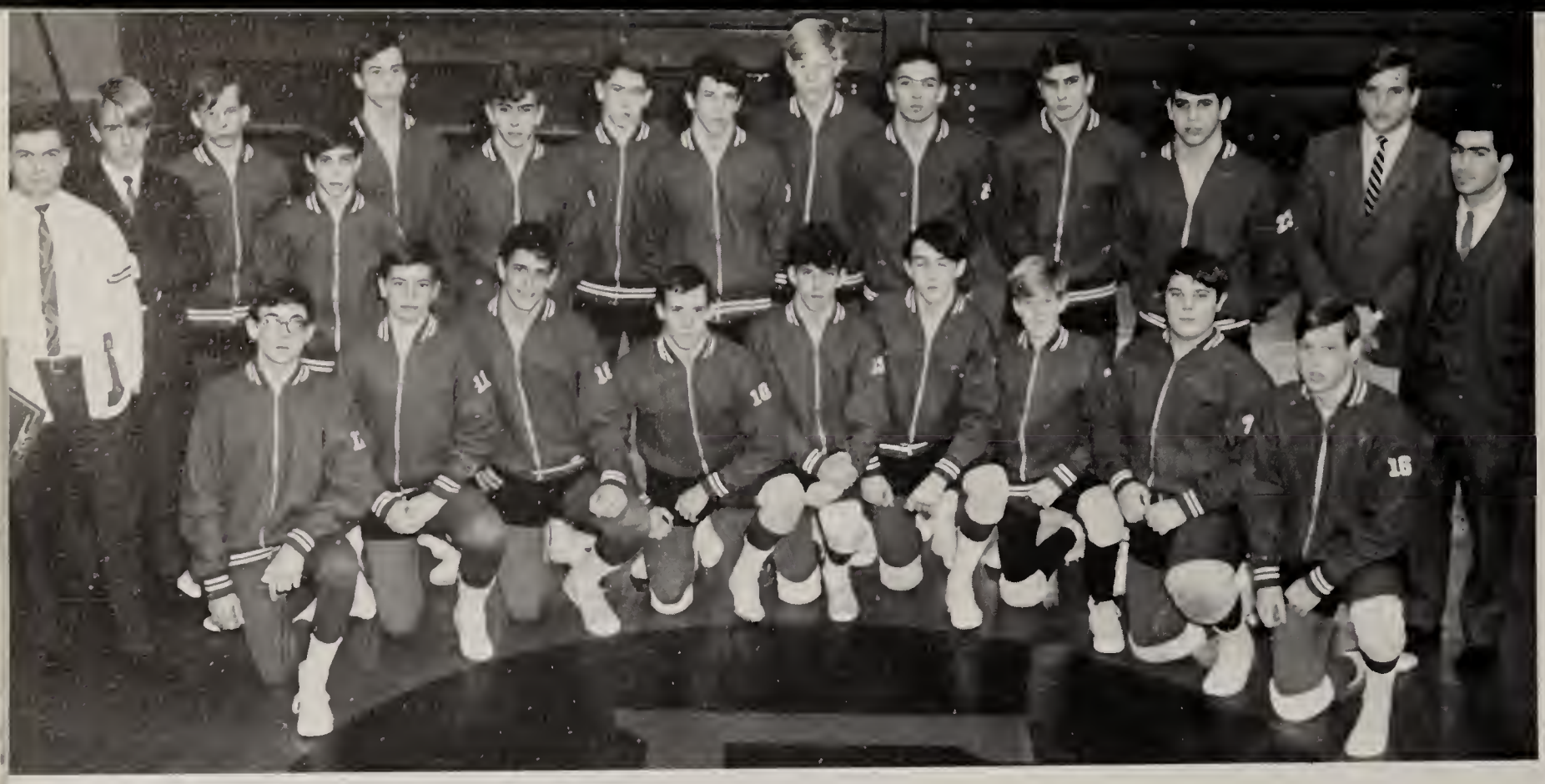

Varsity

Midiet

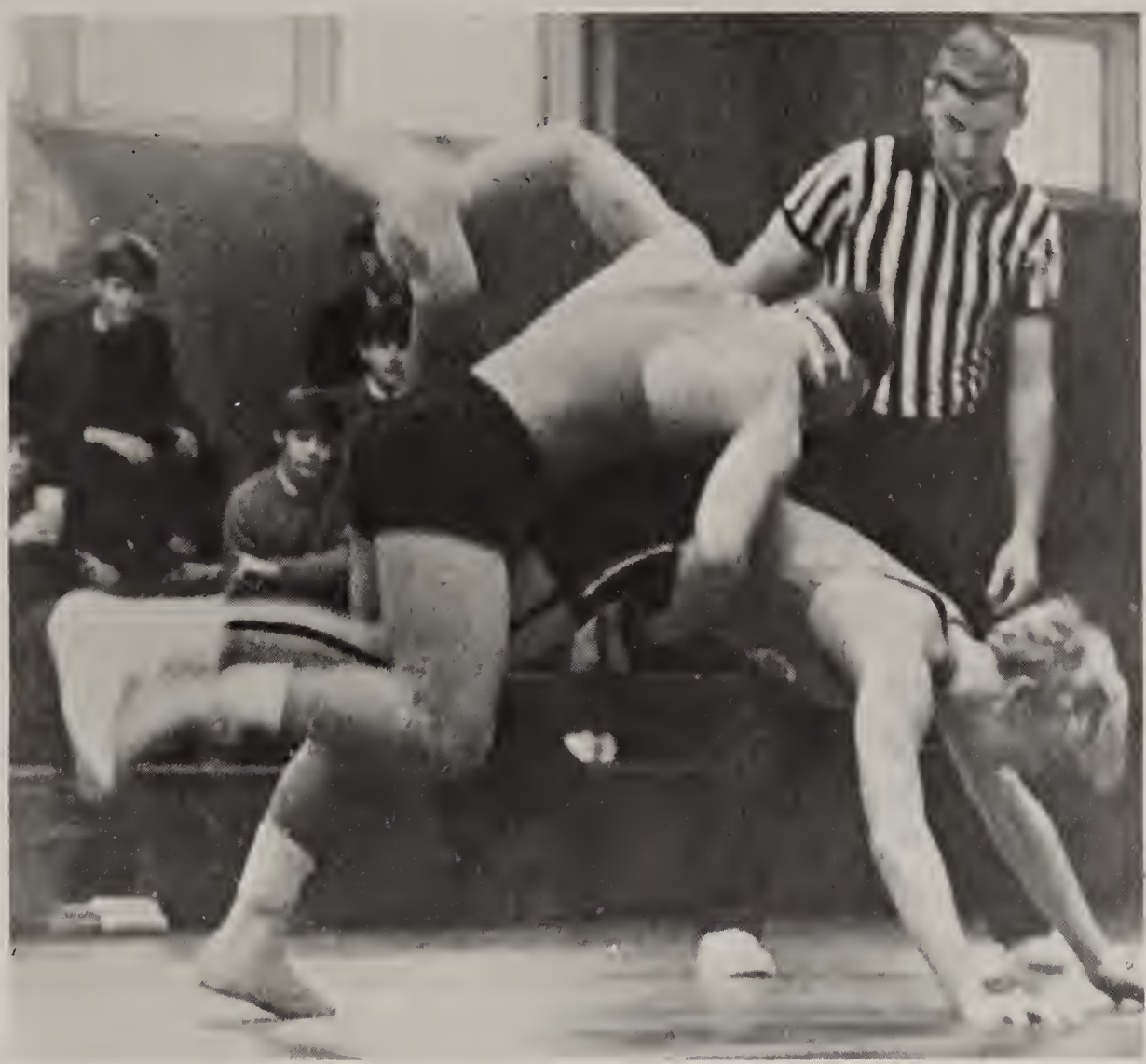

Varsity Basketball

Midjet

J. V. Basketball

Basketball

Modart
VISITORS
1 2

Scholastic
HOME
4

31

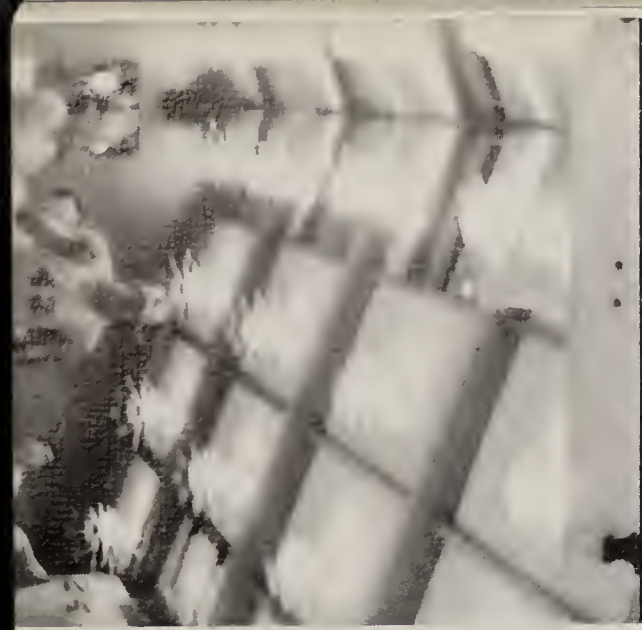

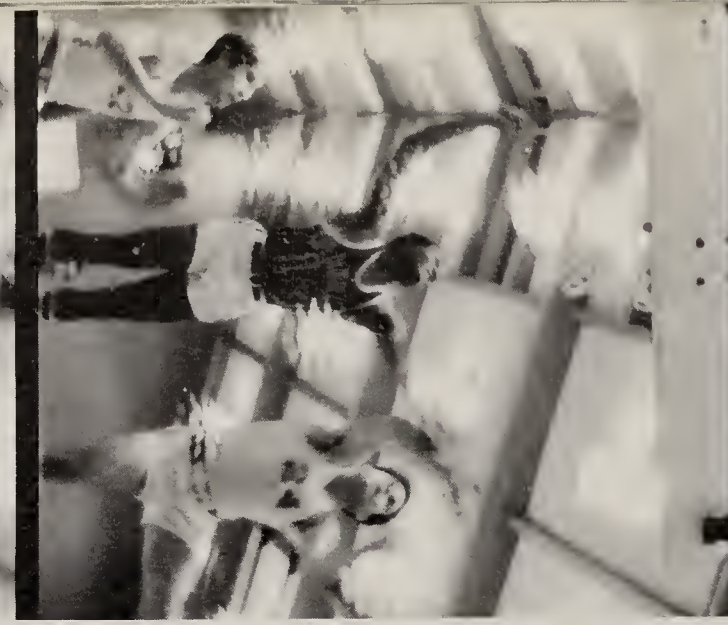

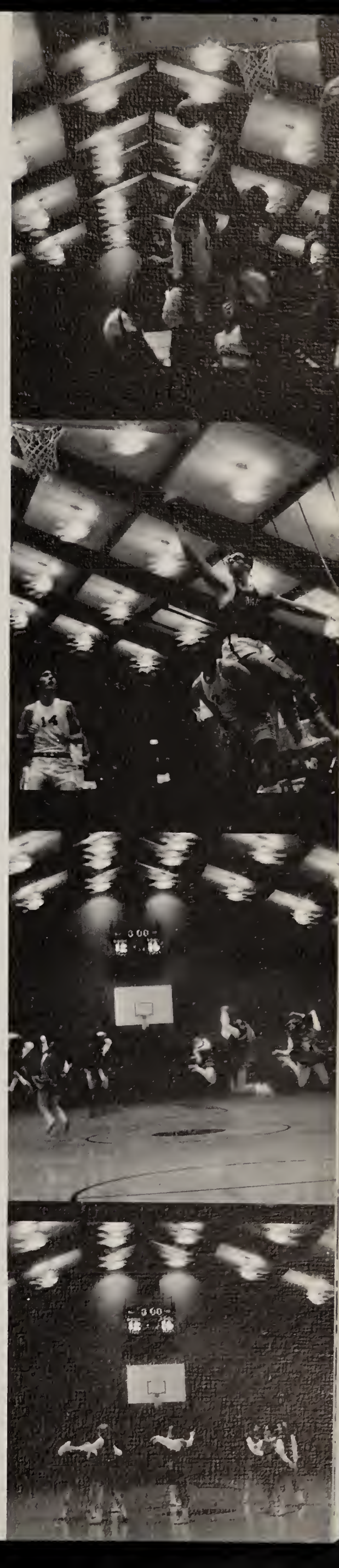
14
3:00

Girls Basketball

B.A.A.

G.

A.

A.

Baseball

Track

Bob Rushmore

Steve Tilden

Bob Piro

John Young

Lacrosse

Tennis

Girls Tennis

Softball

7th Grade Softball

8th Grade Softball

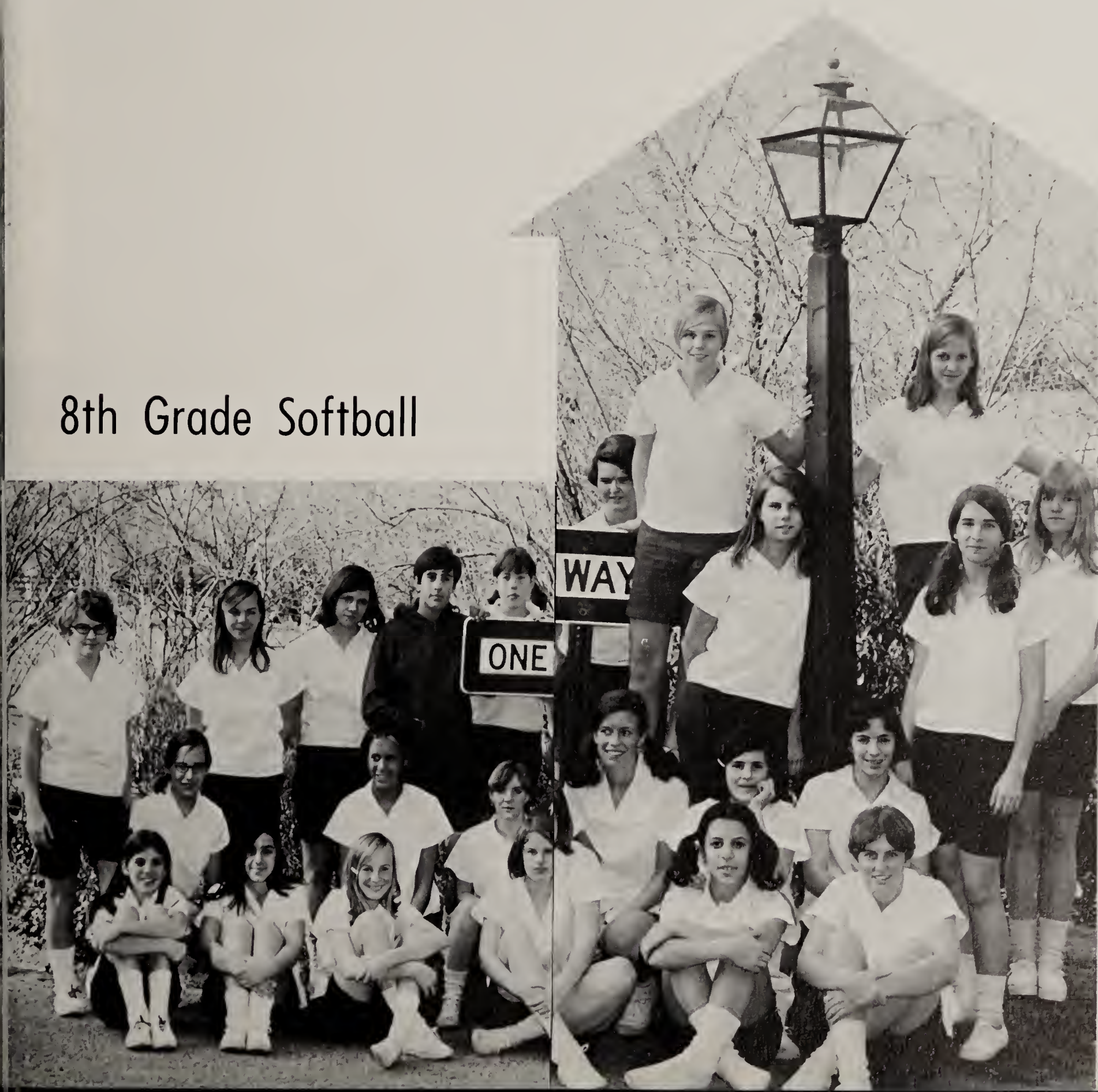

ENDS
456

FRIENDS
456

Varsity Club

22

Bus Waiting

Morning Routines

EXIT

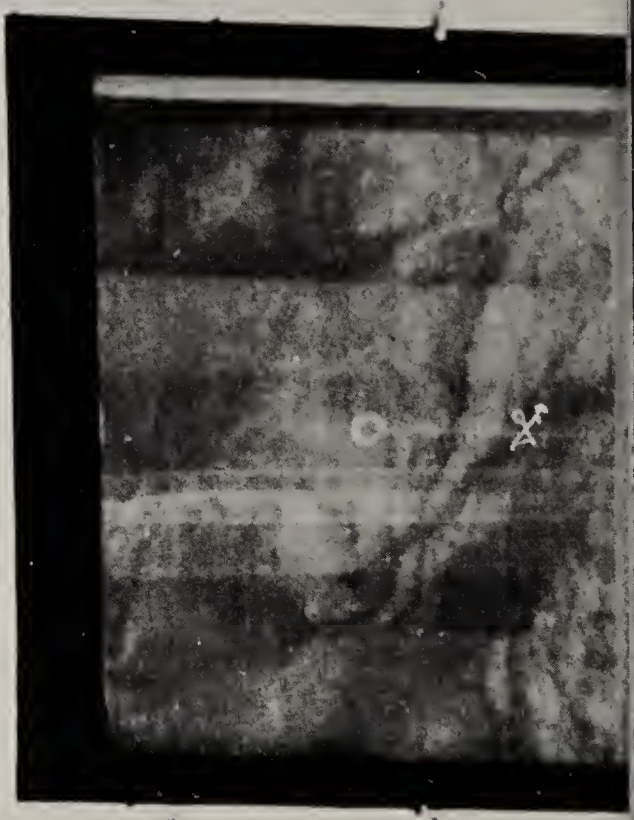

We are grateful to all our photographers—especially Mrs. James Abbe, Mr. and Mrs. Seymour Kamen, Mr. Robert Faller, and Bob Putterman. We would also like to thank our helpers Puffy Nunez, Al Farkas, Jane Mankiewicz, and Robin Alkins; and thanks to our artists Lisa Craig and Cindy Abbe.

COPYRIGHTS AND ACKNOWLEDGEMENTS

Selection from RETURN OF THE KING by J.R.R. Tolkien. Reprinted by permission of Houghton Mifflin Company.

"The Road Not Taken" from COMPLETE POEMS OF ROBERT FROST. Copyright 1916 by Holt, Rinehart and Winston, Inc. Copywright 1944 by Robert Frost. Reprinted by permission of Holt, Rinehart and Winston, Inc.

Selection from the TEMPLE OF GOLD by William Goldman. Reprinted by permission of Bantam Books, and by arrangement with Alfred A. Knopf, Inc.

Selection from COLLECTED POEMS OF e.e. cummings. Reprinted by permission of Harcourt, Brace and World.

"Sea Fever" by John Masefield. Reprinted by permission of the Macmillan Co. Copyright, 1912, by the Macmillan Co. Renewed, 1940, by John Masefield.

Staff

Editor-in-chief ..... Bob Piro

Assistant ..... David Porter

Layout Editor ..... Peggy Springsted

Assistant ..... Janice Gatty

Business Manager ..... Jim Evans

Assistant ..... Bob Rushmore

Art Editor ..... Cindy Abbe

Assistant ..... Bruce Kesner

Sports Editor ..... Betsy Billhardt

Literary Editors ..... Anne Maher
Betsy Harris

Photographers ..... Bob Putterman
Lawrence Haydu

Secretaries ..... Candy Ohnysty
Livia Blankman

Serfs ..... Liesel Friedrich
Rusty Notides
Bobby Bromberg

Adviser ..... Jean Stubbs

WISHING THE CLASS OF '68
THE SWEETEST THINGS IN LIFE!

We take people to Europe. We show them up to 12 Mediterranean cities, we dance them, we dine them, give them swimming pools, parties, even Goren Bridge, and what do we get?

$564.

With three weeks of this kind of cruise, we also get lots of happy passengers.

You see the sunniest part of Europe: cities like Palma, Cannes, Naples, Lisbon, Genoa, and you travel relaxed and refreshed on the ss Constitution, Independence or Atlantic, all magnificent Sunliners.

You tan, swim, dine at outdoor buffets, enjoy midnight snacks, parties and entertainment while you travel. Take all the clothes you want; you unpack only once. You'll feel at home on your American Sunliner, famous for American cleanliness, safety and efficiency, and you'll appreciate your private shower, gymnasium, dancing to a Meyer Davis orchestra, even first run movies.

For complete information on how you can enjoy this complete resort and European vacation cruise for as little as $564* round trip, call us or see your Travel Agent. Either way, smile: you may soon be on a Sunlane® Cruise writing postcards under the Mediterranean sun.

Sailings from New York (ss Constitution/ss Independence) Dec. 22, Jan. 17, Feb. 10, Mar. 6, Mar. 30, Apr. 24, May 4, May 18, May 29, June 12, June 22.

*Cabin Class ss Constitution/ss Independence through March 30 sailing.

AEIL ships are American owned. Fare quoted is minimum and subject to available space.

SAFETY INFORMATION The ss Independence, ss Constitution and ss Atlantic registered in U.S.A. meet International Safety Standards for new ships developed in 1960.

AMERICAN EXPORT ISBRANDTSEN LINES

24 Broadway, New York, N. Y. 10004
Tel: (212) 797-7222

ss Independence
ss Constitution
ss Atlantic

W. E. BRITTON & SON, INC.

125 Forest Avenue
LOCUST VALLEY, N.Y.

ORiole 1-1266

TELEFLORA
WORLD WIDE

BUCHTENKIRCH'S FLORIST AND GREENHOUSES

G. DORAN
Proprietor

147 Sea Cliff Avenue
Glen Cove, N. Y.

BEDLAM STREET LIMITED

CLOTHES • BOUTIQUE • INTERIORS

94 Main Street, Cold Spring Harbor, N. Y. 11724

692-7887

JANE WILLIAMS MARJORIE YOUNG

"FROM
A
FRIEND"

250 BIRCH HILL ROAD
LOCUST VALLEY, NEW YORK 11560
ORIOLE 6-0654

For All Forms of
INSURANCE

BLAICH ASSOCIATES, INC.

Ask for

ERNEST KELLER—NORMAN LAURO
JOHN P. CLIFFORD

REAL ESTATE

Let Us Find You a House to Put
Your Home In

ERNEST G. BLAICH CO.

321 Plandome Road MAnhasset 7-0120

Dejan West

169 Main Street
Cold Spring Harbor
New York 11724

HAIRDRESSERS

MYrtle 2-5514

CLYDE JR.

Country Clothes for
Children

ROSLYN HEIGHTS

THE CARRIAGE HOUSE, INC.

Beautifully made children's clothes
English shoes Imported Shetlands

MY 2-6900

36 Main Street, Cold Spring Harbor, L.I.

1790 HOUSE

Boys' and Students' Shop
Imported Leather Shop

Main Street, Cold Spring Harbor, L.I.

HR. 10:00 TO 5:30
WED. & THUR. 10:00 TO 9:30

OR 6-2028

Celestino

BRIDAL & BOUTIQUE

ELEANOR O'DONNELL

194 FOREST AVENUE
LOCUST VALLEY, N. Y

ARTISTIC PICTURE FRAMING

MODELS
AND
CRAFTS

ARTISTS
MATERIALS

20 SCHOOL ST. GLEN COVE, N. Y.

A
FRIEND
OF
E. W. B.

THE DEBUS AGENCY

of

The Equitable Life Assurance Society
of the United States

601 Franklin Ave.
Garden City, L.I.
Phone 248-4500

LIFE INSURANCE
BUSINESS INSURANCE
PENSION PLANS

ANNUITIES
GROUP INSURANCE
DISABILITY INCOME

Home Office: New York, New York

COMPLIMENTS
OF

M. HOHNER, INC.

DON'T COOK TONITE
CALL

18 Bridge St.
OR 1-8181

Glen Cove
N. Y.

CHICKEN DELIGHT

Free Delivery

Chrysler—Plymouth
Valiant

OYSTER BAY CHRYSLER—PLYMOUTH

243 Pine Hollow Road • Oyster Bay, New York

ROBERT E. MITCHELL
Owner

Telephone
516—WA 2-4660

ORiole 6-0138
ORiole 6-0139

Est. 1931

DEPOT GARAGE
OF LOCUST VALLEY INC.
LOCUST VALLEY JEEP, INC.

Repairs—Ignition Service
Wheel Alignment and Balancing

P. E. SMITH, Pres. LOCUST VALLEY, N. Y.

A
FRIEND

FURS by HOFFMAN, INC.

18 School Street
Glen Cove, N. Y. 11542

ORiole 1-1634

ELIZABETH CULLIMORE

Intimate Apparel

WAlnut 2-6606

7 West Main Street
Oyster Bay, N. Y.

OR 1-3262

OR 1-3460

DIAMOND VALLEY NURSERY INC.

Nursery—Florist—Landscape Div.
Weather-Matic Sprinkler Div.

532 Cedar Swamp Rd.
Glen Head, N. Y. 11545

Telephone: WAlnut 2-4880

HANOPHY'S MARKET

Prime Meats—Poultry
Provisions

101 South Street Oyster Bay, L. I.

Compliments of:

Arthur Rhodes, Mike Joyce,
and the Gang in the
Golf Shop.

Huntington

GOELZ Chemists N.Y.

11 Birchhill Road
Locust Valley, N. Y.

OR 6-0544

R. E. MOORE, B.S.

Tel. HA 1-0080

THE HELM

Main St. (Route 25A)
Cold Spring Harbor, N. Y.

ORiole 1- 3440

Diamonds - Precious Gems
Quality Watches, Jewelry, Gifts

J. J. Jewels
OF GLEN HEAD
Appraisal Specialists

JOHN CAGGIANO

62 Glen Head Road
Glen Head, N. Y.

Compliments of
BOB AND MIKE RICH

GREENVALE
PHARMACY, INC.
CLINTON.P..CAVUOTI,.Ph.G.
5 Northern Blvd., Greenvale
Tel. MAyfair 1-2260

GLEN HEAD TAILORS
CLEANERS & FURRIERS
PHONE OR 6-4367 GLEN HEAD, N.Y.
Fur Storage Vault on Premises
J & J PETRUZZIELLO
56 Glen Head Road

Compliments of
JAKOBSON SHIPYARD, INC.
Oyster Bay, N.Y.

To . . .

The "Friendly" Class

F. A. 1968

With Best Wishes
for a Life Filled With
Success and Service

All the luxury and elegance of your dreams at a price you never dreamed possible

THE INCOMPARABLE

Huntington Town House

CATERING FACILITIES

A truly remarkable achievement in elegance and beauty

- Just 45 minutes from Manhattan
- Valet Elevator Service
- Unlimited Free Valet Parking

(516) WA 1-6190
(516) HA 7-8485

Open for inspection 2 P.M. to 9:30 P.M.

124 EAST JERICHO TURNPIKE HUNTINGTON STATION, L. I.
¼ Mile East of Route 110

The Hitching Post

Cold Spring Harbor, N.Y.

"Sportswear For
Country Living"

•

MEN AND WOMEN

We invite you to come in and browse
. . . a large selection of Men's and
Women's Sportswear, includes the
finest in imports

•

OPEN MONDAY THRU SATURDAY

9:30 a.m. to 5:30 p.m.

MYrtle 2-5678 SYLVIA & PETER KING

Best Wishes to the Class
of '68

LOCUST VALLEY ANTIQUES

15 Forest Avenue
Locust Valley, N.Y.

LUCARELLI, INC.

55 Northern Blvd.
Greenvale, N.Y. 11548

Fine
Custom-Upholstering
—Draperies—Bedspreads—
Fabrics

MARLITE

DIVISION OF MASONITE CORPORATION

Plastic Finished Paneling

DIVISION OFFICE

39 Windsor Ave.
Mineola, L.I., N.Y. 11501

Phone: (516) 747-4464

MA 7-1947 PHIL RUGGIERO

MANHASSET SPORT SHOP

"Equipment for All Sports"

111 PLANDOME RD. MANHASSET, N.Y.

ORiole 6-2457

MEYER AUTO REPAIR, INC.

83 Birch Hill Road
Locust Valley, N. Y.

Congratulations
Class of '68

MATCHBOX

3 On The Plaza
Locust Valley, N.Y. 11560

• Tack-Down Carpets Shampooed On Your Premises •

MERDON CARPET CO.

Oriental and Domestic Rugs • Broadloom
Show Room and Plant
128 South Street Oyster Bay, N. Y.

Cleaning
•
Repairing
•
Storing
•
Reweaving

ROBERT R. MERHIGE WAlnut 2-5300

WA 2-3550 WA 2-3690

NORTH BAY ASSOCIATES, INC.

121 Pine Hollow Road
Oyster Bay, N. Y. 11771

North Shore Properties
Waterfront and Estates

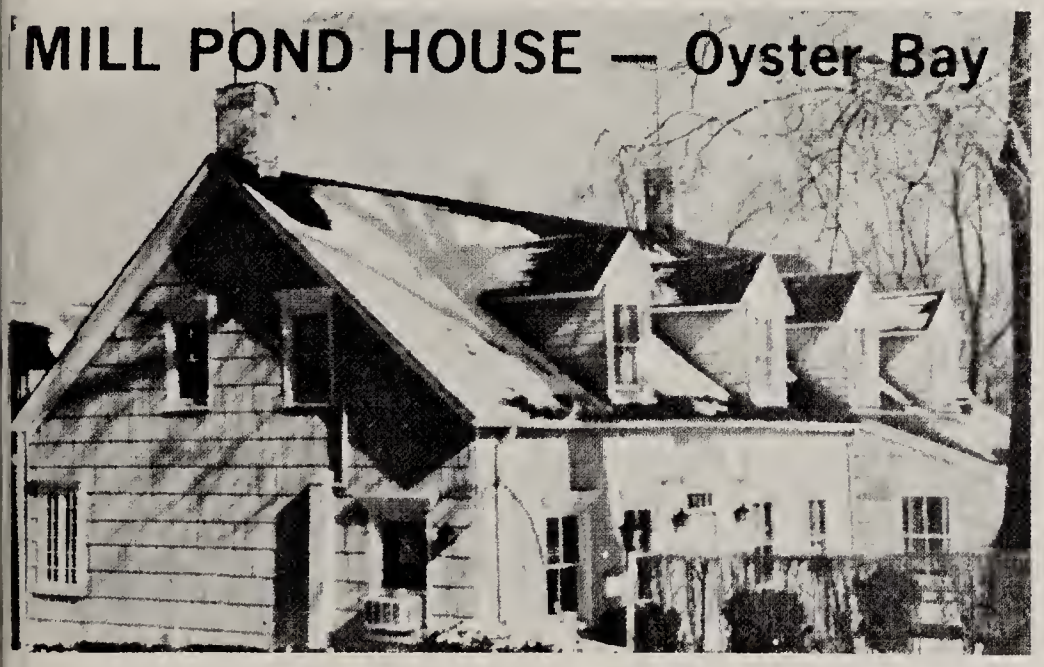

PAUL MAYO RIDING SHOPS

Attire • Boots and Shoes
Accessories • Gifts
Horse and Stable Equipment
Special Attention To Juniors

85 Main St., Rte. 25A • Cold Spring Harbor,
L.I., N.Y. 11724

516 MYrtle 2-3152 South Shore • Freeport 9-8472

UPSTAIRS GALLERY

- *Sporting Prints*
- *Paintings*
- *Water Colours*
- *Etchings*
- *Equine Arts*
- *Books & Gifts*

MEADOWBROOK PHARMACY

GERARD F. O'CONNOR, Prop.

For Reliable
PRESCRIPTION SERVICE

249 POST AVE.
WESTBURY

Ample Free Municipal Parking In Rear

FREE DELIVERY ED 3-0171

516 ORiole 1-0200
6-9620

Sans Souci

COCKTAILS
DINNER
SUPPER

395 Prospect Avenue
Sea Cliff, Long Island

BAY MINIATURE GOLF
AND
DRIVING RANGE

ASMUND "WHITEY" SANDEEN

Olympic Ski Shops Inc.
1106 CORTELYOU ROAD
BROOKLYN 18, N. Y.
BU. 4-3155

35 SOUTH PARK AVE.
ROCKVILLE CENTRE N. Y.
RC 6-6980

1307 NORTHERN BLVD.
MANHASSET, N. Y.
MA 7-6494

NOBMAN'S
Oyster Bay's First Hardware Store
Hardware—Paint—Houseware
Evinrude Outboard Motors
In the Clock Tower Bldg.
WA 2-6233 Oyster Bay, N.Y.

PARK EAST FISH MARKET, INC.

19 Forest Avenue
Locust Valley, N. Y.
OR 6-1717-8

PARK AVENUE CLEANERS
20 Park Ave.
Manhasset
MA 7-2206
Excellent Tailoring

ROMEO'S RESTAURANT
OR 6-3737

ROSLYN MILL TEA HOUSE
1347 Old Northern Blvd., Roslyn
MA 1-9684
Luncheon, Teas and Dinners
Closed Monday—Opened 12-8:00 P.M.

Best Wishes
SCHOELLES' PHARMACY, INC.
Sea Cliff, N.Y. 11579

WYLAND'S
COUNTRY KITCHEN
Luncheon—Cocktails—Dinner
56 Main St.
Cold Spring Harbor
MY 2-5655
CLOSED SUNDAY AND MONDAY

MARIE STOBBE EVA TRALLI
THE SHADOW BOX • GALLERY
paintings—prints—custom framing
213 Glen Street, Glen Cove, N.Y.
ORiole 6-8044
Closed Wednesdays Open by Appointment

MA 7-4433
WRIGHT HARDWARE
Long Island's Finest Hardware Store
355 Plandome Rd., Manhasset, N.Y.
DAILY FREE DELIVERY

WA 2-4300
SNOUDER'S CORNER
DRUG STORE, INC.
108 SOUTH STREET
OYSTER BAY, LONG ISLAND

Lewis & Valentine
NURSERIES, Inc.
Northern Boulevard—Greenvale, Long Island, N.Y.
MAyfair 1-7400

SYOSSET SPORT CENTER

49 Jackson Avenue, Syosset—WA 1-7877

"For The Finest In All Sports Equipment"

BARRON'S EDUCATIONAL SERIES, INC.

Publishers of

Elementary • High School
College Books

MAnhasset 7-2693

Stratford Studios

INTERIOR DESIGN
Upholstery—Curtains—Slip Covers
Custom Furniture

496 Plandome Road
Manhasset, L. I.

VINCENTS

FRENCH CLEANERS & TAILORS, Inc.
421 PLANDOME ROAD MANHASSET, N. Y.
Opposite Manhasset Theatre
FOR FREE PICK-UP AND DELIVERY
Call: MA. 7-0476 - MA. 7-9697
Long Island's Newest and Most Modern
Dry Cleaning Plant

NA 8-2040

PIG'N WHISTLE

22 BAYVILLE AVENUE

Bayville, Long Island

Fine Foods and Liquors

Your Hosts

Peter and Gilda Stallone

WALTERS–DONALDSON, INC.

430 Plainview Road
Hicksville, L.I., N.Y. 11801

Authorized Volkswagen Dealer
Sales—Service—Parts
WE 8-3333

ZALE RADIO & TV, INC.

155 Birch Hill Road
Locust Valley, N. Y. 11560

Telephones
(516) 676-7330
676-7602

Also in Roslyn Hts.
302 Garden Street
(516) MA 1-1637/8

"INGENUE MAGAZINE"

DONATIONS

Buckingham Variety, Oyster Bay

Baymatic Launderette, Oyster Bay

East Norwich Rexall Drugs

Village Service Station, Roslyn

The Boutique Bookstore, Glen Cove

John B. Hawkins, Glen Cove

Tamar Hairstylist, Locust Valley

East Hill Pharmacy, Martin Jablon

Hansen Tailoring, Oyster Bay

Jericho Cider Mill

Bamberger Jewelry, Glen Cove

Foodtown, Oyster Bay

East Norwich Variety

Main Street Market, Port Washington

Gaffney's Restaurant, Port Washington

Lawrence Shoe Shop, Port Washington

THE BOOK MARK INC.

11 WEST MAIN ST. • OYSTER BAY, N. Y. 11771
Telephone: WAlnut 2-0036

Complete Line
of Paperbacks for
Summer Reading Lists

This year, Don't Wait
Until September!

EVINRUDE BOSTON WHALER MFG

BURR'S SOUND VIEW MARINE

14 Bayville Avenue, Bayville, N. Y.

MARINE HARDWARE
AND ACCESSORIES

WILLIAM BURR
516 NA 8-1100

ORIGINAL

Bay SHOES

116 South St.
Oyster Bay, N. Y.

WAlnut 2-7373

for the entire family

BUSTER BROWN SHOES
for
Boys and Girls

BASS WEEJUNS BOSTONIAN SHOES

BELL and HALPERN
Pharmacy, Inc.

87 Forest Ave.
Reg. No. 26423

Glen Cove, N. Y.
ORiole 6-2298

103 School Street
Glen Cove, L.I., N.Y.

Phone:
OR 1-1583

Compliments
From

THE
FRESHMAN CLASS

Compliments
of

R.A.C.
'68

Lisa Craig '68

Compliments of B.A.A.

Best Wishes
Class of 1968

TOM AND MIKE
BROOKVILLE GULF

CLYDE DEBS

Sportswear

Westwood Shopping Center
Roslyn Heights, N. Y.

DANIEL GALE AGENCY

(Est. 1922)

Residential Properties
Cold Spring Harbor
Lloyd Harbor • Laurel Hollow

Cold Spring Harbor MY 2-6770

ORiole 1-2767

LEO E. GLANZ
UPHOLSTERING CO.

Interior Decorating

58 School Street
Glen Cove, New York

THE SHOP FOR MEN
David's
MANHASSET, L.I.

1504 Northern Blvd., 869-8133
NORMAN HILTON, SOUTHWICK, GANT, CORBIN

OR 1-2218
GANMAR ELECTRONIC CO.
APPROVED SERVICE
Color Television—Washers
Dryers—Dishwashers
223 Glen St., Glen Cove, N.Y.

Visit
La Couture Boutique
Marion of Cold Spring Harbor
Everything for the bride and the
bridal party, including invitations and photos.

- Exquisite Fashion
- Bridals, Cocktails, Imported Knits
- Gracious Service
- Lovely Surroundings

Want to be exclusive?
Figure problems
. . . Custom designing's our specialty

Gateway Pharmacy
J. Teitelbaum, Ph.G.
401 GLEN COVE ROAD
ROSLYN HEIGHTS, N.Y.
PHONE MAYFAIR 1-5300

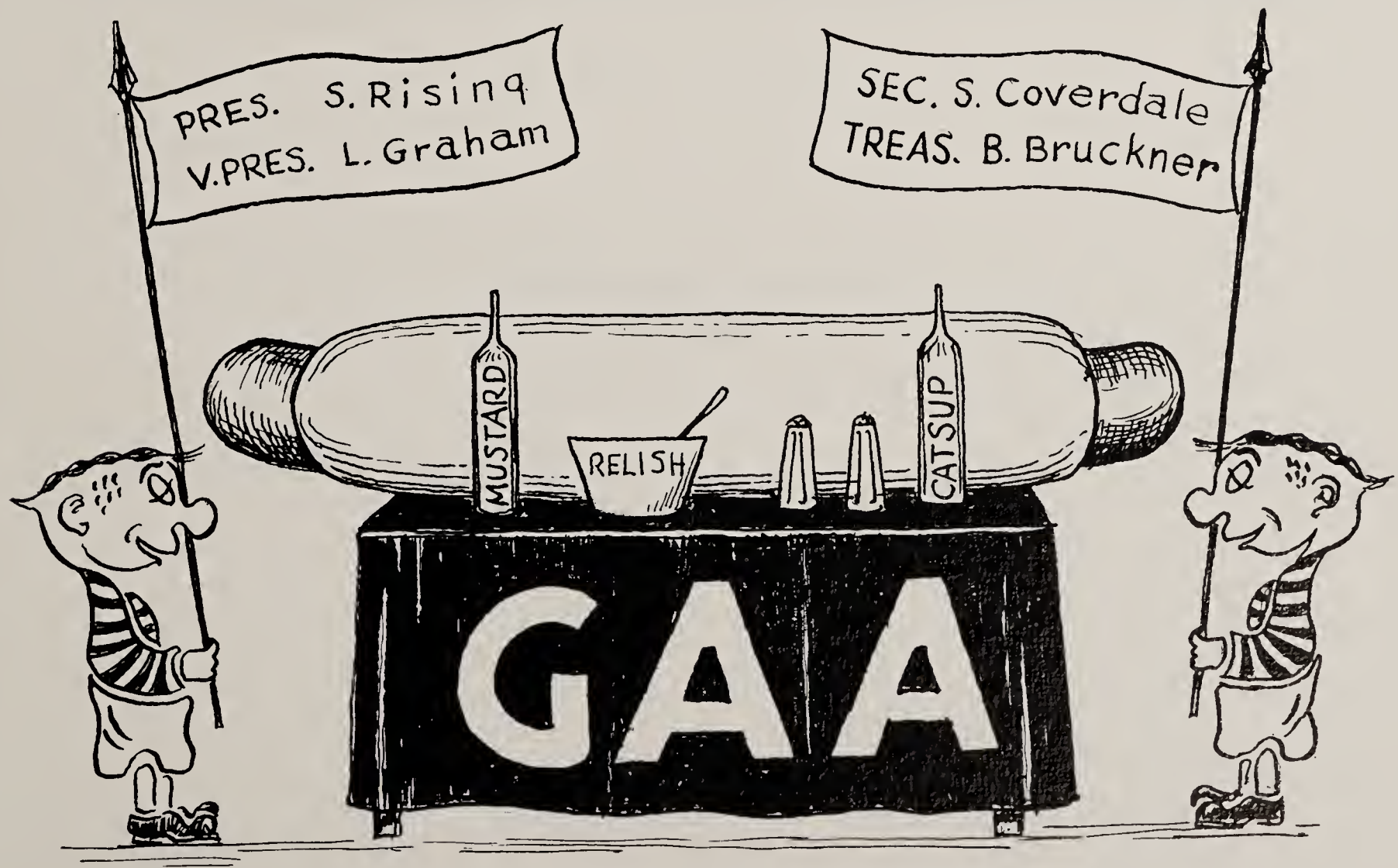

ORiole 6-2700

SILAS GOLDBERG AND SON, INC.

Real Estate · Insurance

25 GLEN STREET · GLEN COVE, N. Y.

LIONEL M. GOLDBERG
President

Queens Reproductions, Inc.
22 JERICHO TURNPIKE · MINEOLA, L.I. N.Y. · 11501
Telephone: Ploneer 7-0076

ARCHITECTS - ENGINEERS - SURVEYING AND DRAFTING EQUIPMENT

EDWIN J. MAHER

MODERNIQUE BARBER SHOP

157 Forest Avenue
Locust Valley, N.Y. 11560

(Put Your Hair In My Care!!)

COMPLIMENTS OF THE

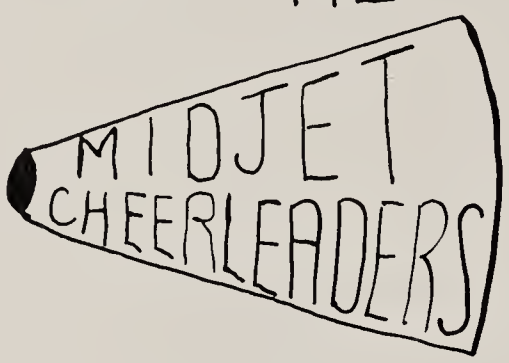

KRAMER MORTUARY

KENNETH FELLOWS,
Director

Megerian & Son

Domestic • Orientals
Rug and Carpet Specialists
Since 1911

JOHN MEGERIAN

1516 Northern Blvd.
Manhasset, L. I., N. Y.
MA 7-1921

MARINO CLEANERS
Locust Valley, N.Y.

LA SHACK
LA SHACK, JR.
LA SHACK FOR PAPPAGALLO
Wish the Class
of 1968 All
the Best

676-3662-3

THE POTTING SHED
The Plaza
Locust Valley, New York
Corsages Flower Arrangements

Mattresses • Box Springs • Slipcovers • Re-Upholstering
NASSAU MATTRESS & UPHOLSTERY
MANUFACTURING COMPANY
49 School Street
Glen Cove, New York

Tel.: ORiole 6-2345

OLIVE DUNTLEY FLORIST
119 Plandome Road
Manhassett, N. Y. 11030
and now
Luxurious Flora Mir Candies
Distinctive Dependable Service
Closed Sunday

MAyfair 1-7160

1345 Old Northern Blvd.
Rosyln, L. I.

Compliments
of

SOLEIL
LOCUST VALLEY, N. Y.

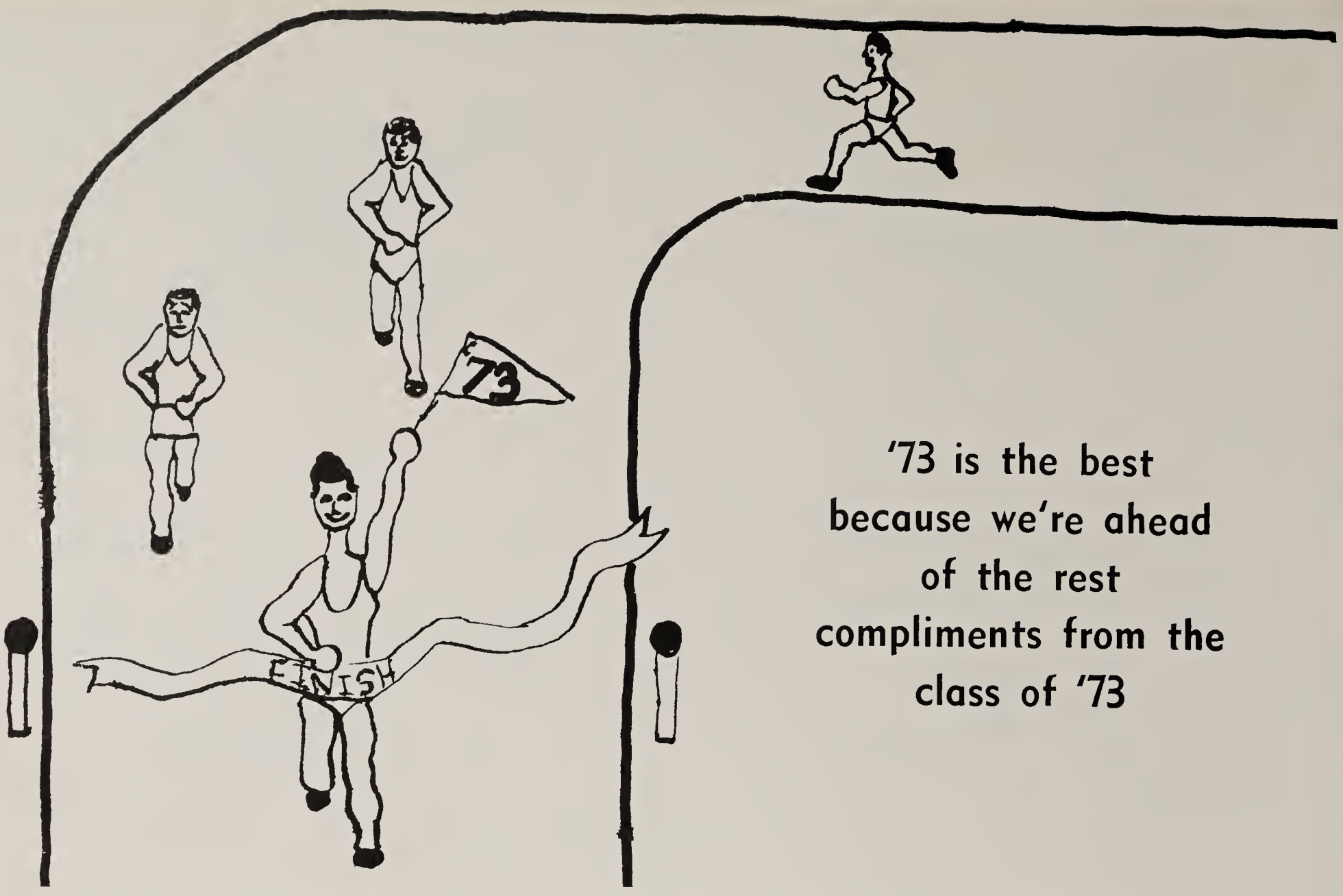

'73 is the best
because we're ahead
of the rest
compliments from the
class of '73

C. M. TARONE AGENCY 55 NORTHERN BLVD. GREENVALE, L.I., N.Y. 11548
Insurance Underwriters

484-2121

Best Wishes
Class of '68

Juniors have class!

CHARLES E. WILLIS & CO., INC.

REAL ESTATE

North Shore Executive Estates

"For the man on top — and the man on the way up"

90 Glen Cove Rd. GREENVALE MA 1-1620

"Traditional Wear For Men"

PHIL'S SPORTSWEAR

8 School Street
Glen Cove

Open Thursday Evenings
Till 9 P.M.

"Dedicated to Those Who Enjoy Good Eating"

THE TOWER COFFEE SHOP

Newly Redecorated, Pleasant
Atmosphere, Counter and Booths

VILLAGE ANTIQUES

Cold Spring Harbor

WALTER ROESCH

Custom Built Cabinets
Architectural Woodwork, Wall Units,
Formica Work
Repair and Refinish of Antiques

OR 1-6998

201 Glen Cove Ave. Sea Cliff

We Call and Deliver

YORE CLEANERS, INC.

"The Best In Dry Cleaning"

181-04 Union Turnpike
Flushing, L. I., N. Y.
OLympic 8-4897

196 Plandome Road
Manhasset, L. I., N. Y.
MA 7-7999

SAGAMORE PHARMACY

86 South Street Oyster Bay, N.Y.

QUALITY—SERVICE—INTEGRITY

Since 1918

Free Delivery

WA 2-7273—7274

C. J. PARENTE

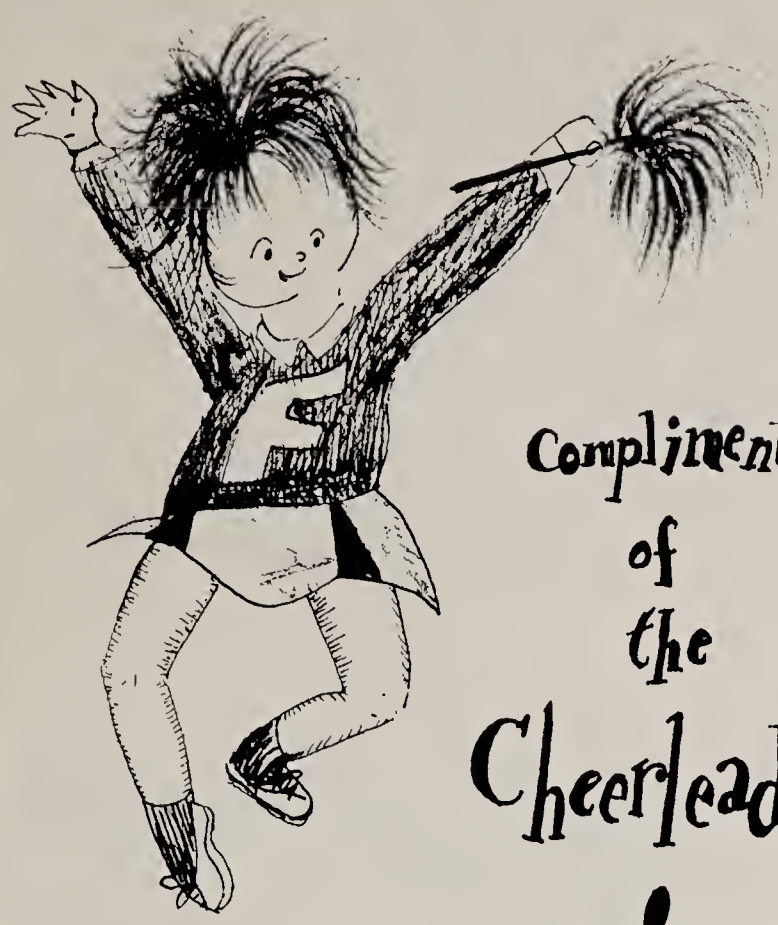

Compliments of the Cheerleaders !

Lisa Craig

ORiole 1-0686 SIGRID FOWLE, Prop.

VILLAGE GROCERY

Fruits and Vegetables

175 Birch Hill Rd., Locust Valley, N. Y. 11560

J. BRIGATI

44 School Street
Glen Cove, N.Y.

OR 6-0772

Weekly and Special Deliveries

Ice and Cubes

FRANK'S BEVERAGE DISTRIBUTOR

43 Cedar Swamp Road
Glen Cove, N. Y.

Tel.
ORiole 6-4126

OR 1-6999

STUART'S HUNT ANTIQUES & GIFTS

22 Forest Avenue
Locust Valley, N. Y.

22 Mineola Ave. Roslyn Hts., N.Y. MA 1-5700

MAnhasset 7-2400 JOHN POULOS

MANHASSET FURRIERS, INC.

Fine Furs For The Discriminating

475 Plandome Road, Manhasset, New York

Phone: MYrtle 2-6680

HEANEY'S DRUG STORE, INC.

ESTABLISHED 1930

65 Main Street
Cold Spring Harbor, L.I., N.Y. 11724

Gifts for Weddings and All Occasions
China, Glass, Lamps, Prints, Sport Items, and Toys.

Established 1937
by Marion Rogers Erskine
Cold Spring Harbor's
First and Foremost Shop

Attractively
wrapped
Shipped or
locally delivered

Mon. Thru Sat.
9:30 A.M.-5:30 P.M.

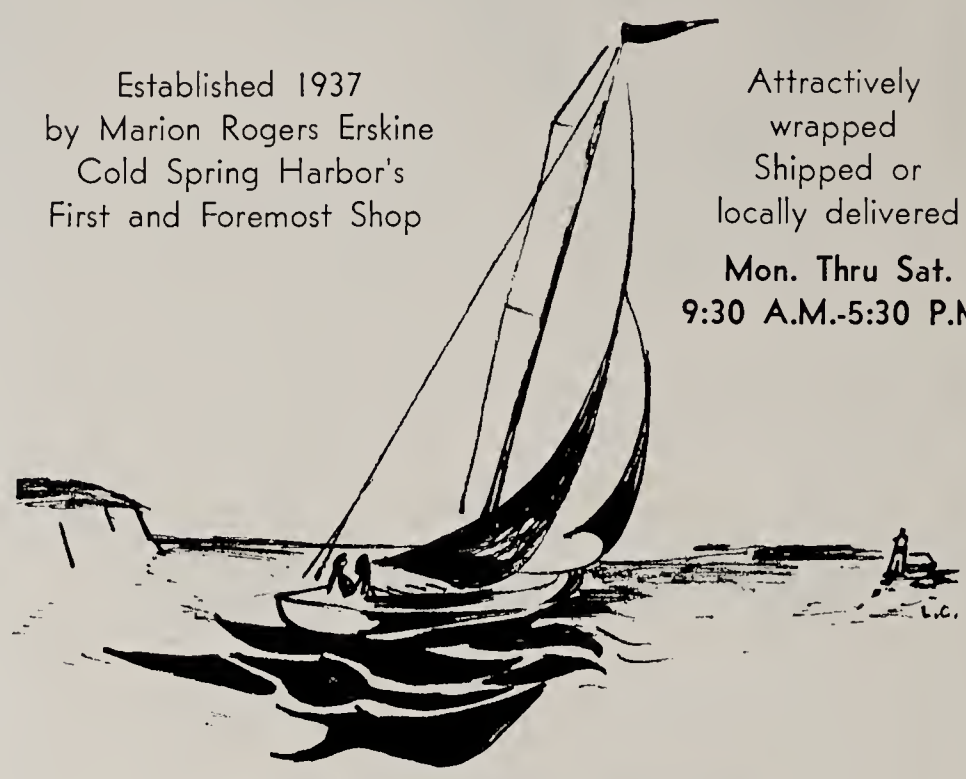

THE HARBOR SHOP

of Cold Spring Harbor

CLOSED ITS DOORS AT THE END OF MARCH
THIS YEAR, 1968—MOVING TO A NEW LOCATION

HALLMARK SHOP

34 Glen Street—Glen Cove

Greetings Cards—Fanny Farmer Candy
Party Supplies

PAL-LEE

Boys and Young Men's Apparel

30 School Street Glen Cove

MA 1-2939

WESTWOOD BOOTERY

Striderite • Sebago Mocs • Sandler of Boston
Footwear

393 Glen Cove Road
Roslyn Heights, N.Y.

Compliments of

THE CLASS OF
'70

THE CURRENT AFFAIRS AND DEBATING SOCIETY

(as it were)

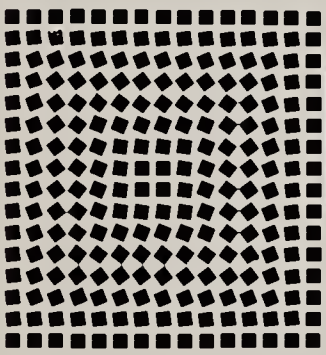

AIR-SEA—CRUISES—TOURS

LA DOLCE VITA
travel

locust valley OR 1-8771

The Lamp

THE YEARBOOK OF FRIENDS ACADEMY
LOCUST VALLEY, L. I., N. Y. 11560

Sincerely Thanks Its
Advertisers

—THE BUSINESS STAFF

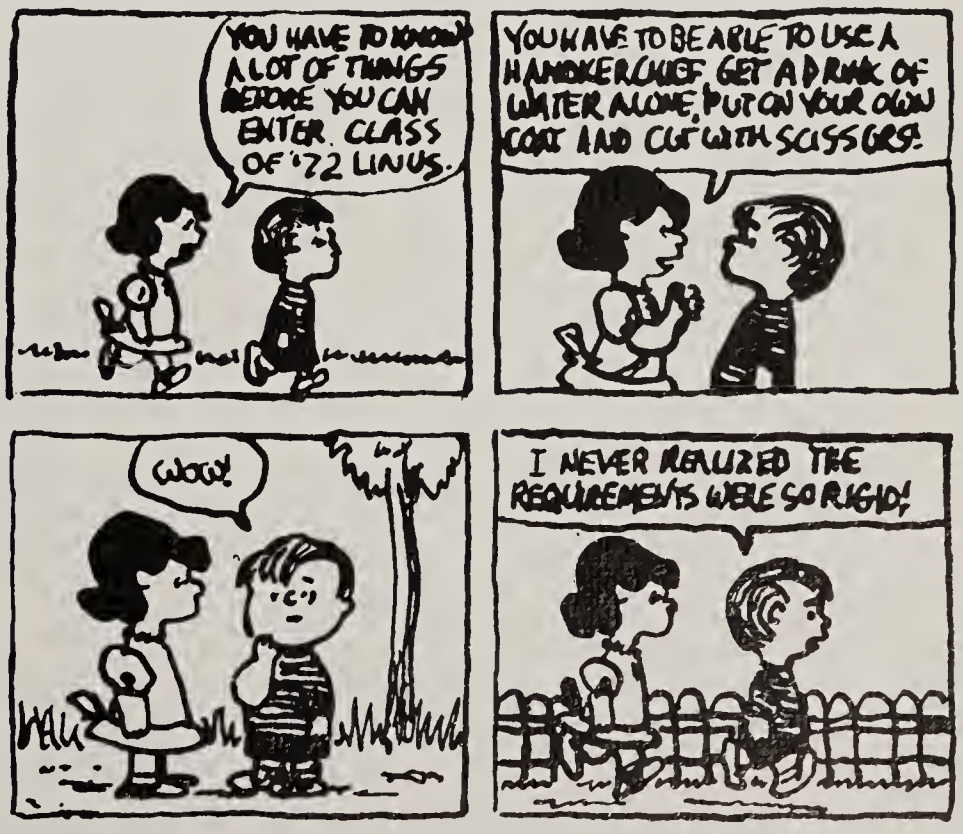

COMMUNITY GOVERNMENT 1967-1968

Officers

President ..... John Malcolm

Vice President ..... Duncan Guild

Treasurer ..... Richard Wicker

Secretary ..... Nancy West

Representatives

12th Grade ..... Cliff Dacso
Adeline Nunez

11th Grade ..... Jane Forelle
Denise Chopin

10th Grade ..... Victoria Baum
Charles Bralver

9th Grade ..... William Vitriol
Craig Kronman

8th Grade ..... Karla Clement
Charles Cappello

7th Grade ..... Stephen Benjamin
Laura Huntoon

Faculty ..... Mr. Dexter Lewis

"The party's over, Bob."

PATRONS

GRADE 7

Dr. and Mrs. I. V. Glick
Mr. and Mrs. Solomon K. Gross
Mr. and Mrs. Thomas Manno

GRADE 8

Dr. and Mrs. Joseph M. Bennett
Dr. and Mrs. Hardin K. Davis
Mr. and Mrs. Frank Hohner
Dr. and Mrs. Gerald J. Keefe
Mr. and Mrs. Peter R. Piffath
Mr. and Mrs. Harry R. White, Jr.

GRADE 9

Mr. and Mrs. Robert C. Barbato
Dr. and Mrs. James P. Croce, Jr.
Mr. and Mrs. Samuel J. Gillespie
Mr. and Mrs. Salah M. Hassanein
Mr. and Mrs. Thomas C. Homan
Dr. and Mrs. Sumner Jurist
Mr. and Mrs. Robert Kaufman
Mr. George M. Levy
Mr. and Mrs. Wilbur G. Pforr

GRADE 10

Mr. and Mrs. Allen L. Boorstein
Mr. and Mrs. Sidney B. Bowne, Jr.
Dr. and Mrs. Francis P. Coombs
Dr. and Mrs. John T. Manos
Mr. and Mrs. Martin J. Robinson

GRADE 11

Mr. and Mrs. Marvin Eden
Mr. and Mrs. Robert K. Kelly
Mr. and Mrs. William Leslie
Mr. and Mrs. Martin Markowitz
Mr. and Mrs. Benjamin Melniker
Mr. and Mrs. Michael J. Pinto
Mr. and Mrs. Lewis B. Robinson
Mrs. B. Ross
Mr. and Mrs. Richard E. Wicker

GRADE 12

Mr. and Mrs. James Abbe
Mr. and Mrs. Kenneth P. Billhardt
Mr. and Mrs. Norman E. Blankman
Mr. and Mrs. Norman H. Brandt
Mr. and Mrs. Charles C. Calvo
Mr. and Mrs. Patrick Curtin
Dr. and Mrs. Michael M. Dacso
Mr. and Mrs. James W. Evans
Dr. and Mrs. Sol Feigman
Mr. and Mrs. Lee P. Graham
Dr. and Mrs. Bruce A. Harris, Jr.
Dr. and Mrs. B. W. Haydu
Mr. and Mrs. Edwin J. Maher
Mr. and Mrs. James A. Malcolm, Jr.
Mr. and Mrs. A. Willis Post
Mr. and Mrs. Albert E. Rising, Jr.
Mr. and Mrs. Robert S. Rushmore
Mr. and Mrs. Frederick B. Spencer
Mr. and Mrs. Jonathan D. Springer
Dr. and Mrs. James W. Springsted

BOOSTERS

GRADE 7

Mr. and Mrs. Park Benjamin, Jr.
Capt. and Mrs. Martin F. Horvath
Mr. and Mrs. M. Kourday
Mr. and Mrs. Michael P. Lagana
Mr. and Mrs. Stanley L. Neisloss
Dr. and Mrs. Theodore J. Rusnack
Dr. and Mrs. Charles L. Storer
Mr. and Mrs. Arthur Thomas
Mr. and Mrs. Francis T. Ward, Jr.
Mr. and Mrs. William Trauernicht
Dr. and Mrs. Salvatore V. Zullo

GRADE 8

Mr. and Mrs. James W. Bergford
Mr. and Mrs. Henry H. Dillof
Mr. and Mrs. Maurice A. Kerins, Jr.
Mrs. David Laemmle
Mr. and Mrs. Adolph Mariani
Mr. and Mrs. John F. Neville

GRADE 9

Dr. and Mrs. Joseph E. Bebry
Mr. and Mrs. George R. Bunnell
Mr. and Mrs. Joseph J. Dowling
Mr. and Mrs. E. Norman Dudgeon
Dr. and Mrs. Carmine M. Fasano
Mr. and Mrs. M. Francis Gaddis
Mr. and Mrs. Edward G. Hlavac
Mr. and Mrs. E. T. Pratt, Jr.
Mr. and Mrs. Robert G. Robinson
Mr. and Mrs. Philip A. Rogers
Mr. and Mrs. Herbert A. Vitriol
Mr. and Mrs. Donald F. Wierda
Mr. and Mrs. Albert A. Young, Jr.

GRADE 10

Mr. and Mrs. Rudolph Barbano
Mr. and Mrs. Peter A. Baum
Mr. and Mrs. Paul R. Bralver
Dr. and Mrs. E. George Heus
Mr. and Mrs. John P. Jansson
Mr. and Mrs. Glenn D. Johnson
Dr. and Mrs. Kenneth Kerwin
Mr. and Mrs. John S. McConnell
Mr. and Mrs. Richard F. Neuschel
Mr. and Mrs. Robert Larimer
Mr. and Mrs. Schuyler Van Ingen

GRADE 11

Mr. and Mrs. Robert M. Baird
Mr. and Mrs. Alexander P. Chopin
Mr. and Mrs. Pierre R. Dupont
Mr. and Mrs. Conrad Forelle
Dr. and Mrs. George W. Flint
Mr. and Mrs. Robert G. Fowler
Mr. and Mrs. Robert J. Fox
Mr. and Mrs. John A. Gambling
Mr. and Mrs. Eugene S. Lovette
Mr. and Mrs. William G. Murphy
Mr. and Mrs. Theodore Notides
Mr. and Mrs. John R. Sheffield
Mr. and Mrs. Paul R. Simonson
Mr. and Mrs. Harris L. Wofford, Jr.

GRADE 12

Mr. and Mrs. Thomas W. Attridge, Jr.
Mr. and Mrs. Harry W. Baker
Mr. and Mrs. William J. Cawley
Mr. and Mrs. Thomas W. Fowler, Jr.
Mr. and Mrs. S. Rollins Guild
Mr. and Mrs. Harry R. Kesner
Mr. and Mrs. Don M. Mankiewicz
Dr. and Mrs. Robert L. McCollom
Mr. and Mrs. William S. Merriken
Dr. and Mrs. Griswold P. D. Nammack
Mr. and Mrs. Philip B. Neilson
Mr. and Mrs. Robert Norton
Dr. and Mrs. John Ohnysty
Mr. and Mrs. James S. Reilly
Mr. and Mrs. John J. Reilly
Mr. and Mrs. John H. Stuurman
Mr. and Mrs. Charles M. Tarone
Mr. and Mrs. Henry C. Watkins
Mr. and Mrs. A. B. Whitaker

Fifth day meeting

muted

in the morning

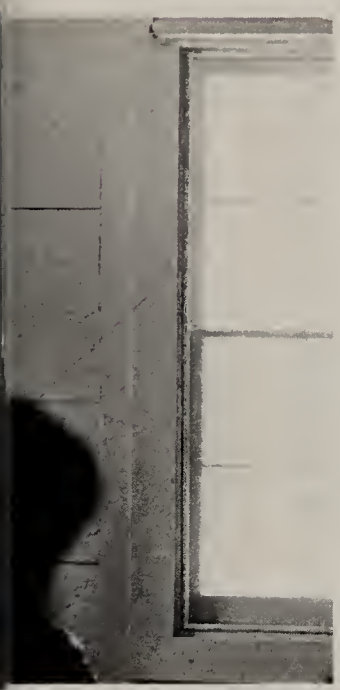

calm and grey

We will remember . . .

and speak its silence

We say goodbye
with thanks
to Mr. and Mrs. Stubbs

We will
think
of
them.

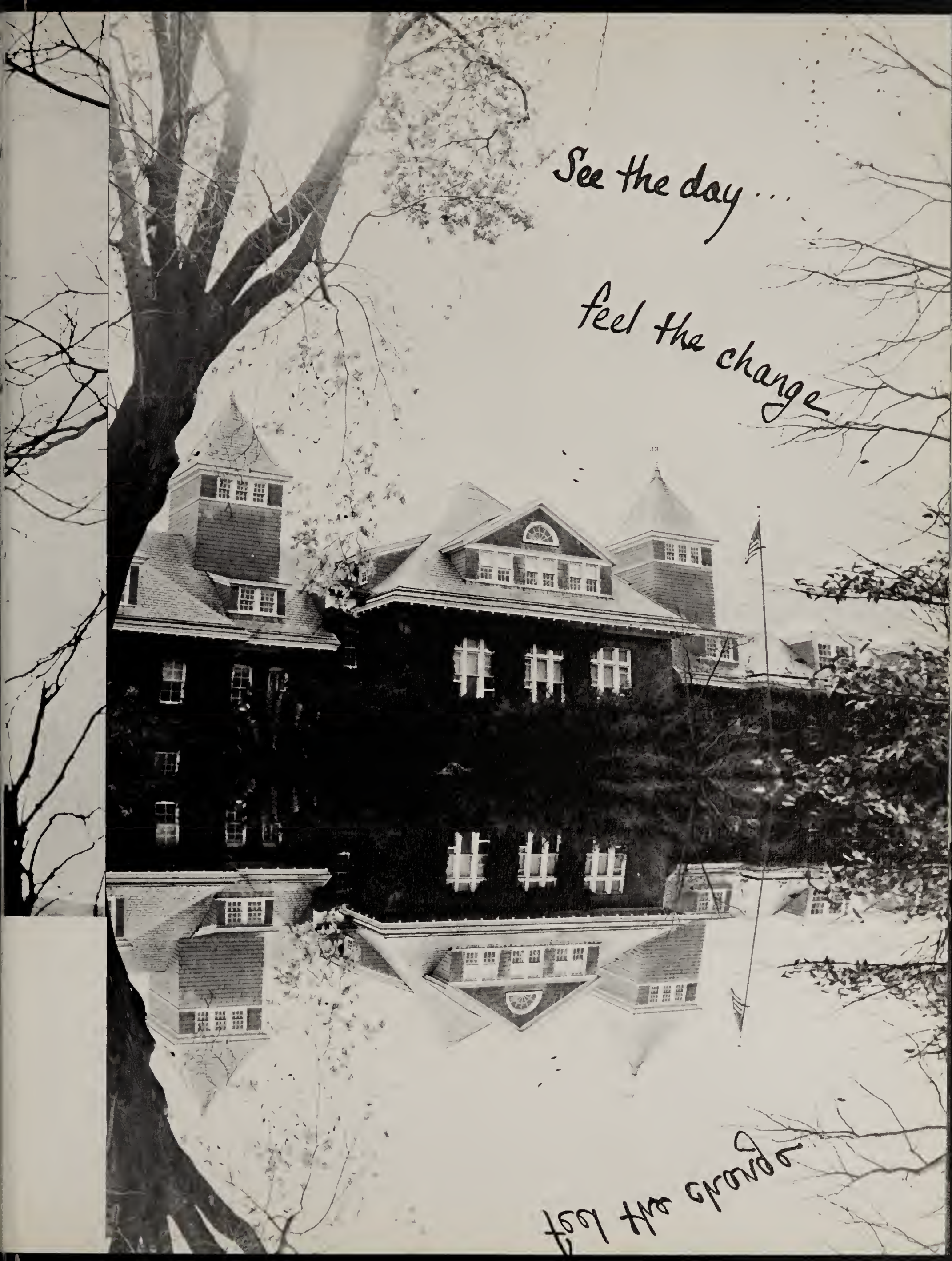
See the day...
feel the change

W
E

Know the way

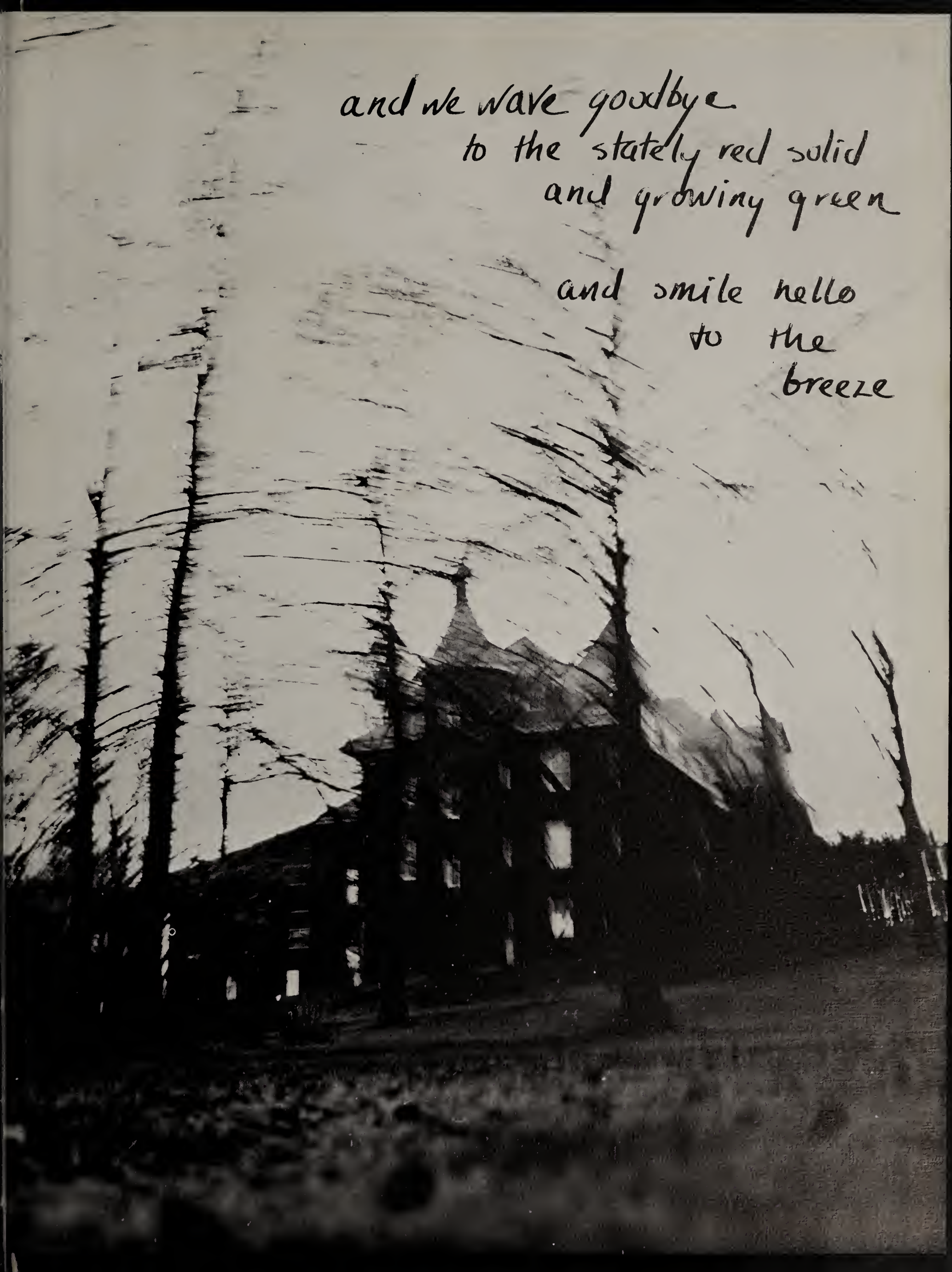
and we wave goodbye
to the stately red solid
and growing green
and smile hello
to the
breeze